24. Gagliarda

Part 1

Nicoló Legname?

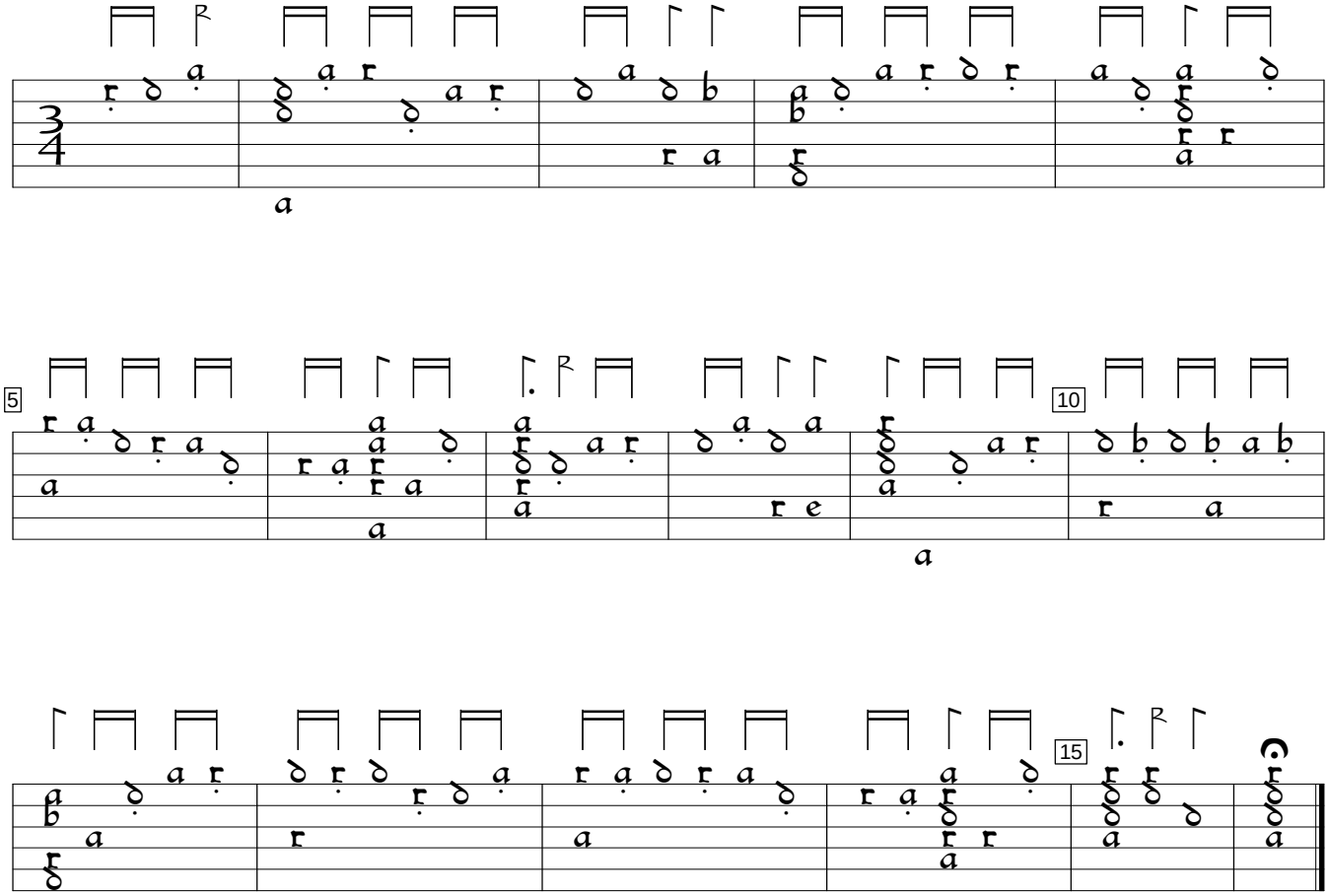

Philipp Hainhofer Lautenbuch, v.5 (1604), f. 15va. Encoded and edited by Sarge Gerbode.