25. Gagliarda

Part 2

Nicoló Legname?

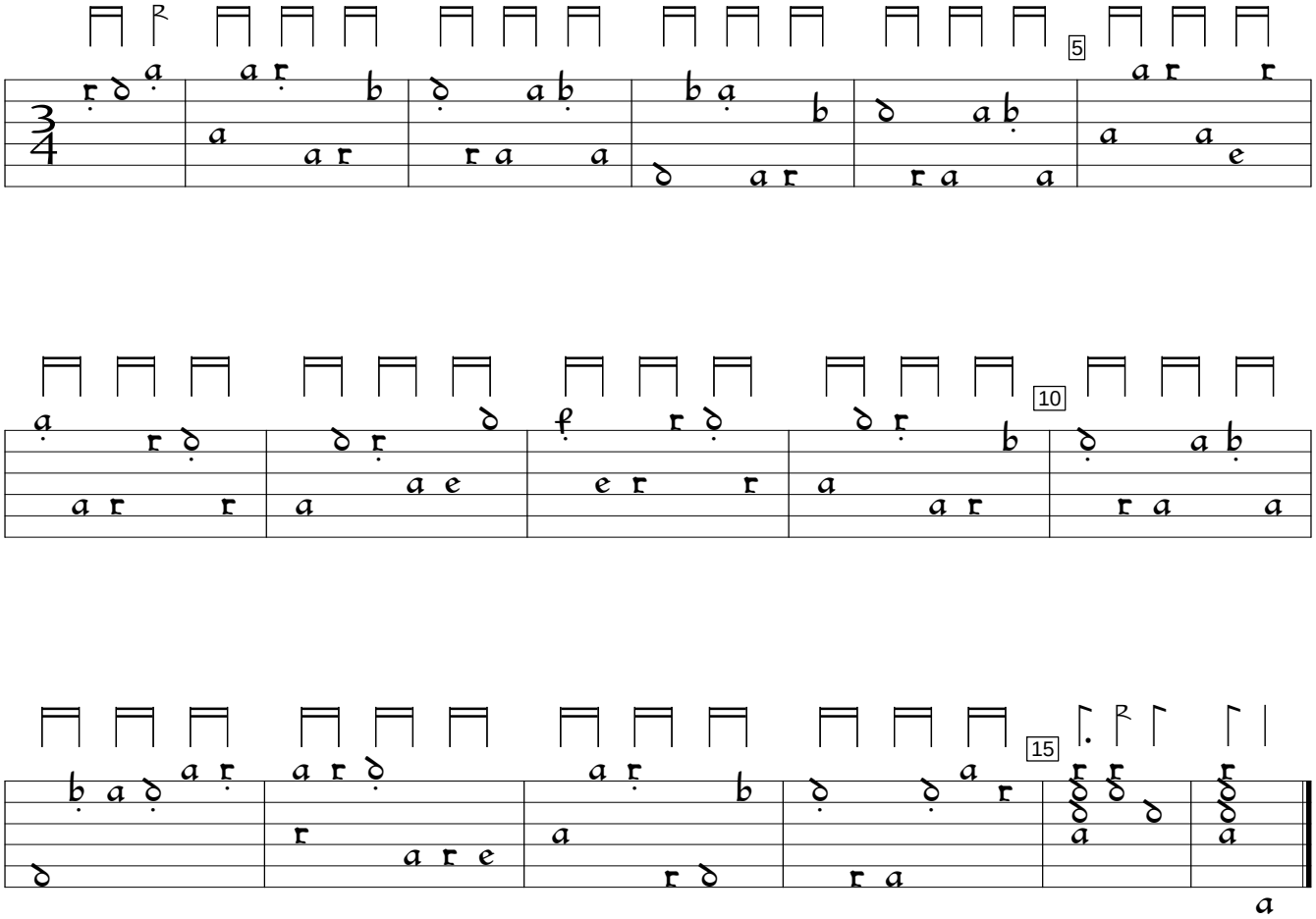

Philipp Hainhofer Lautenbuch, v.5 (1604), f. 15vb. Encoded and edited by Sarge Gerbode.