107. Ripresa

Alfonso Ferrabosco II

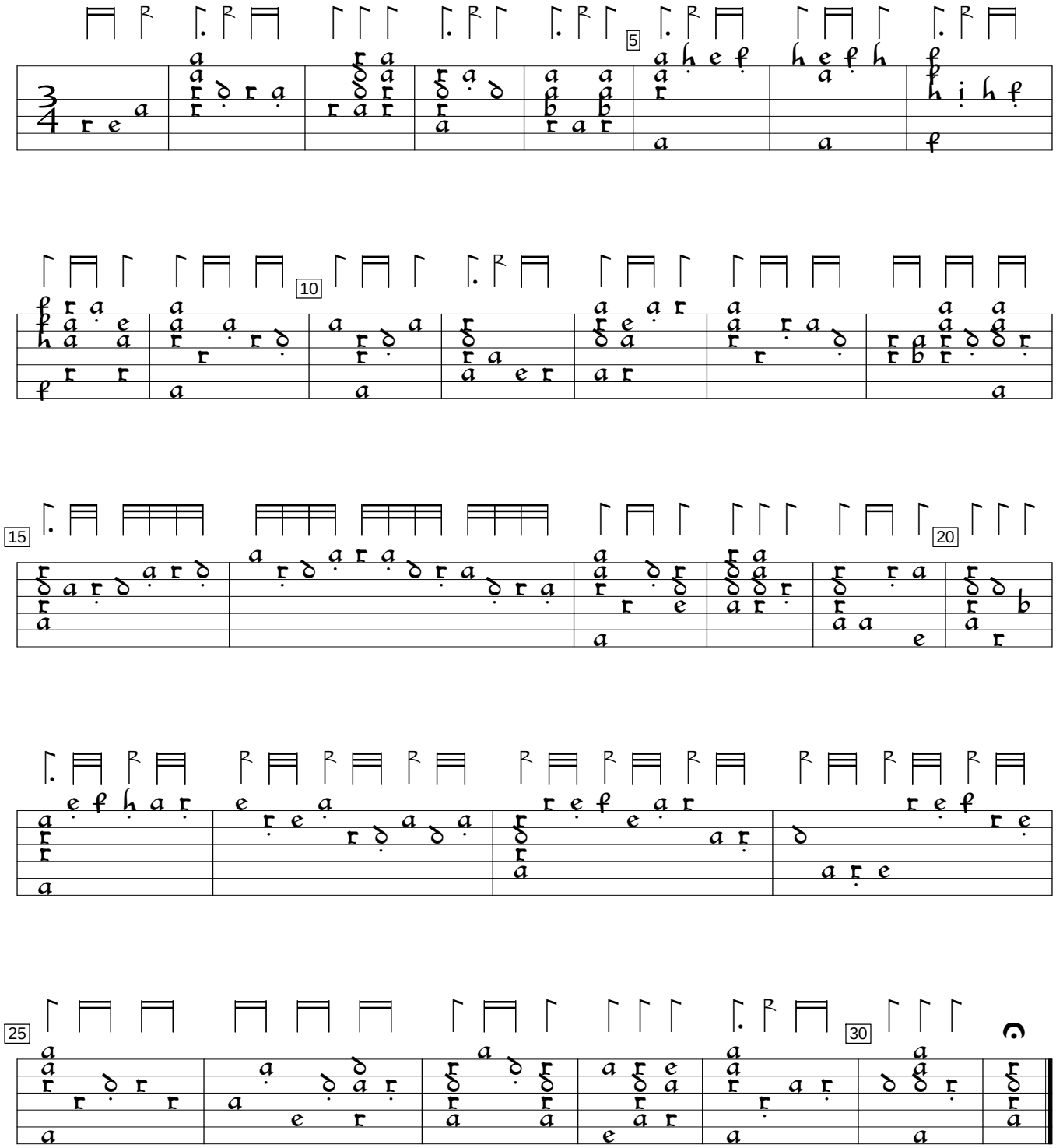

Philipp Hainhofer Lautenbuch, v.5 (1604), f. 50c. Encoded and edited by Sarge Gerbode.