15. Bergamasca

Anonymous

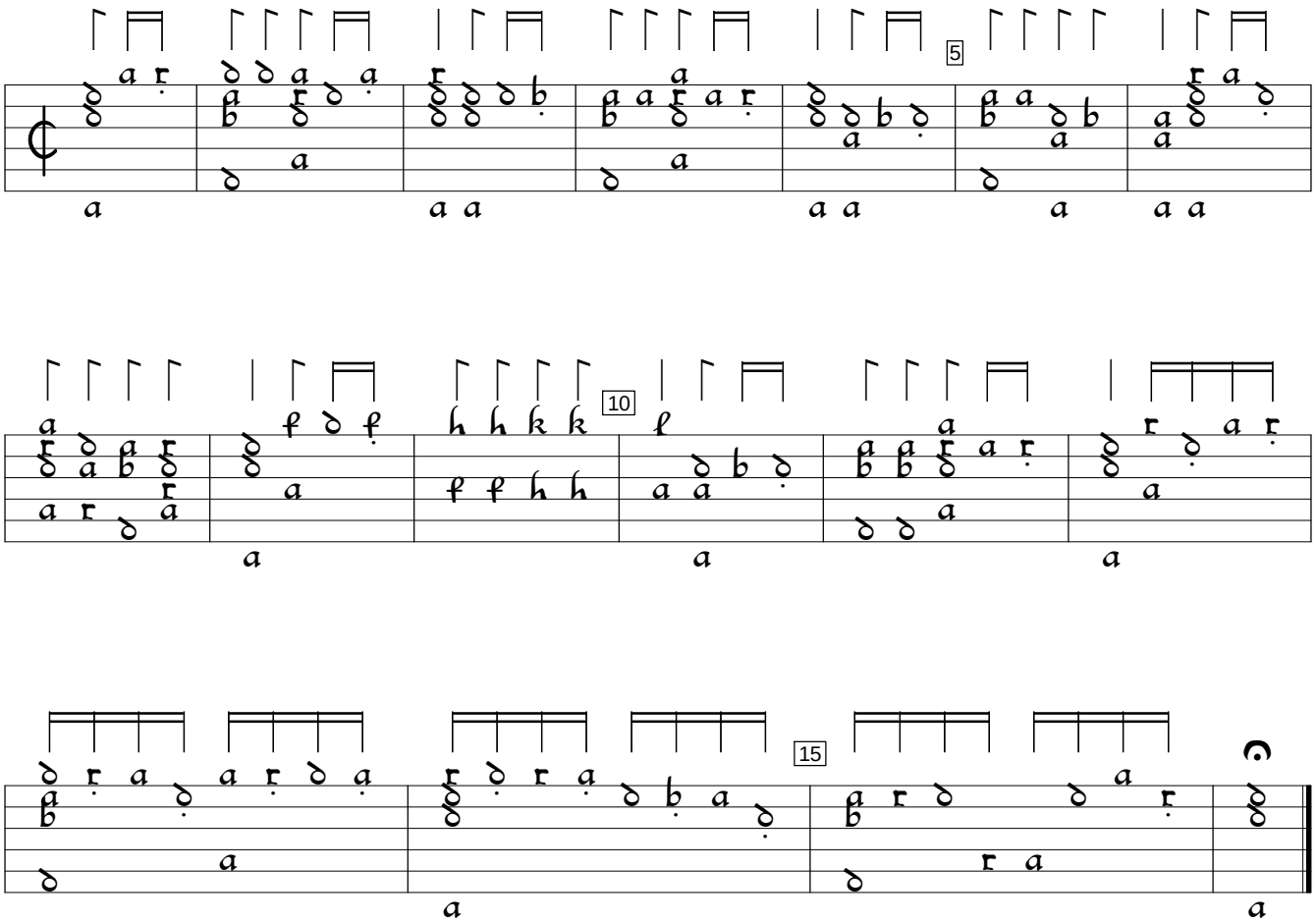

Philipp Hainhofer Lautenbuch, v.8 (1604), f. 9vb. Encoded and edited by Sarge Gerbode.