12. Wider ein schöner Tantz

Ich weiß mir ein schöne Müllerin

(Arnold von Bruck)

Wolff Heckel

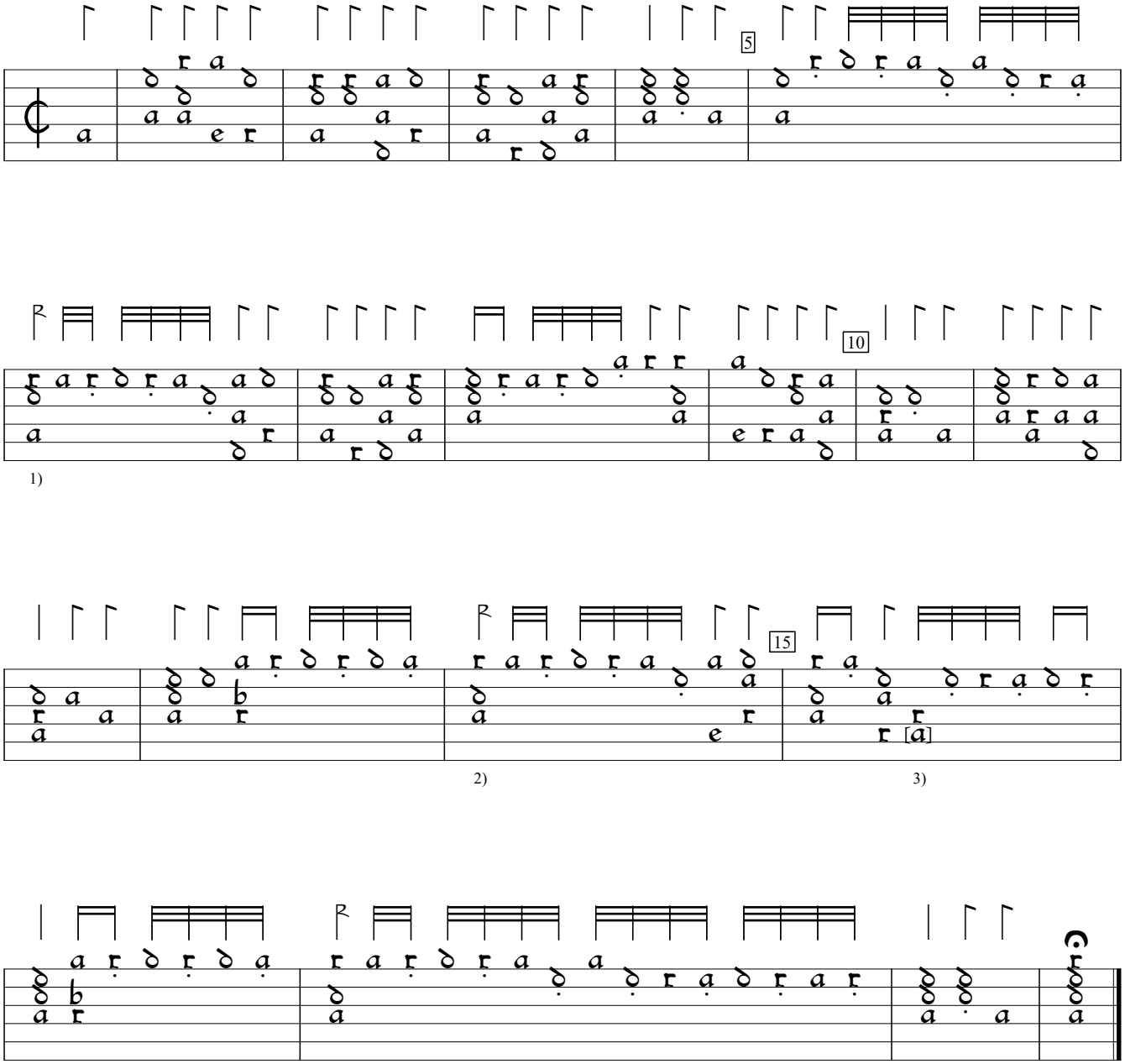

1) Rhythm flag 3 X value in orig. Same in bar 17, 1st flag.
2) Rhythm flag double value in orig.
3) Note added by editor.

Tenor Lautten Buch (1556), f. 129. Encoded by Rainer Boldhaus; edited by Sarge Gerbode.
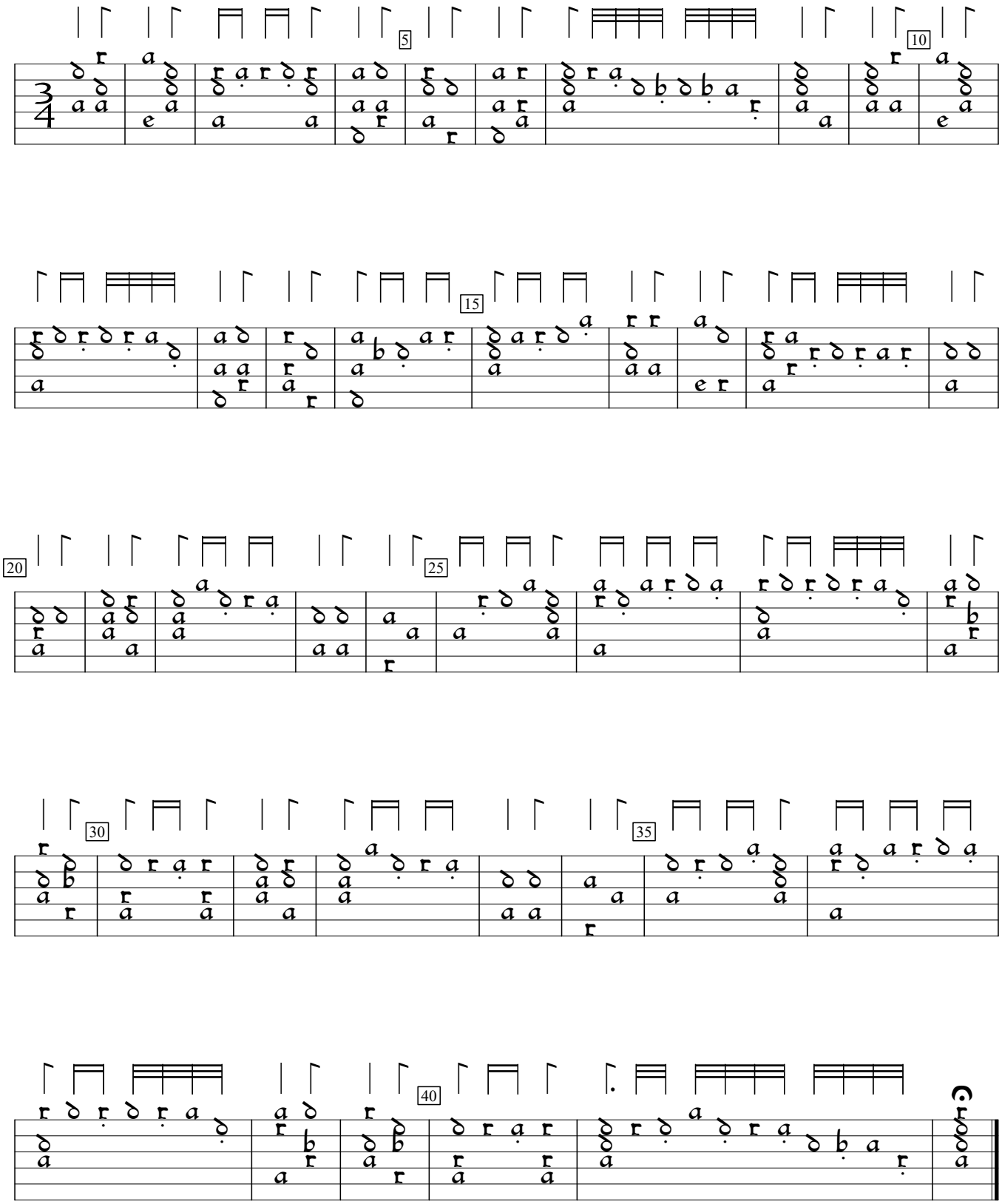
Proportz