35. Ein Fantasey mit fugen

Wolff Heckel

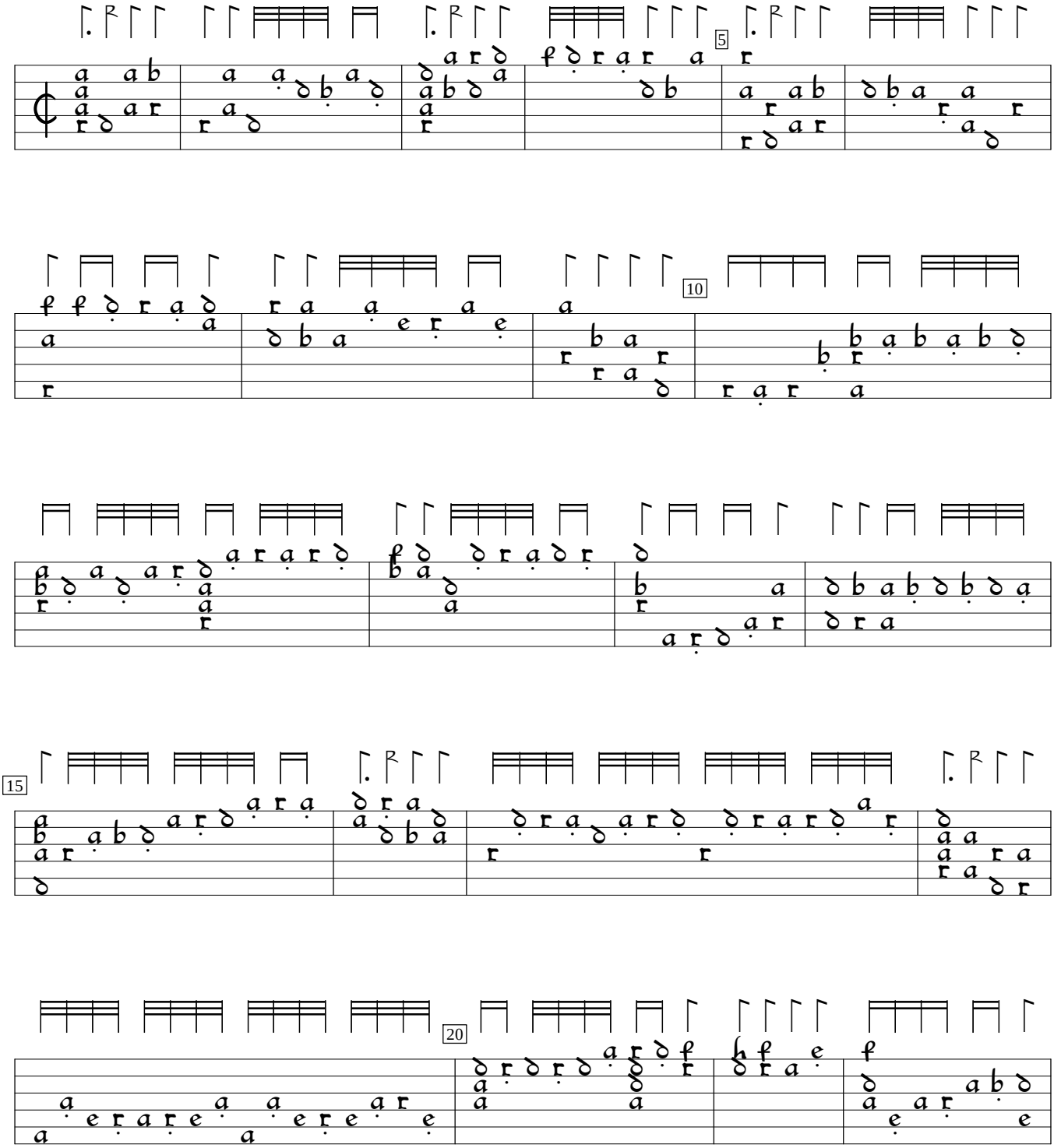

Tenor Lautten Buch (1556), f. 200. Encoded by Rainer Boldhaus; edited by Sarge Gerbode.

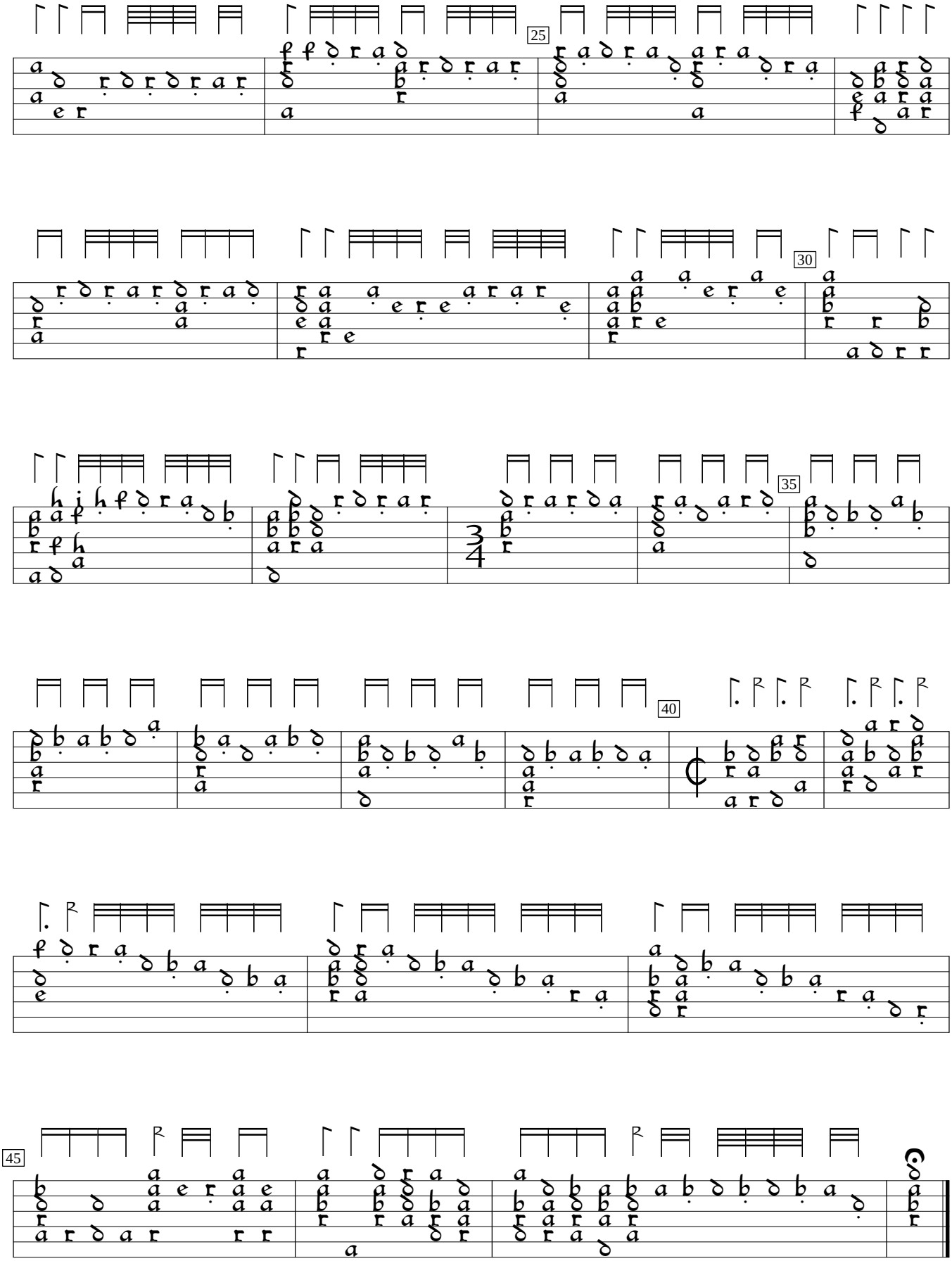

1) Rhythm flag 3X value in orig. Same for 5th flag in last bar.