66. Galliarde

John Dowland

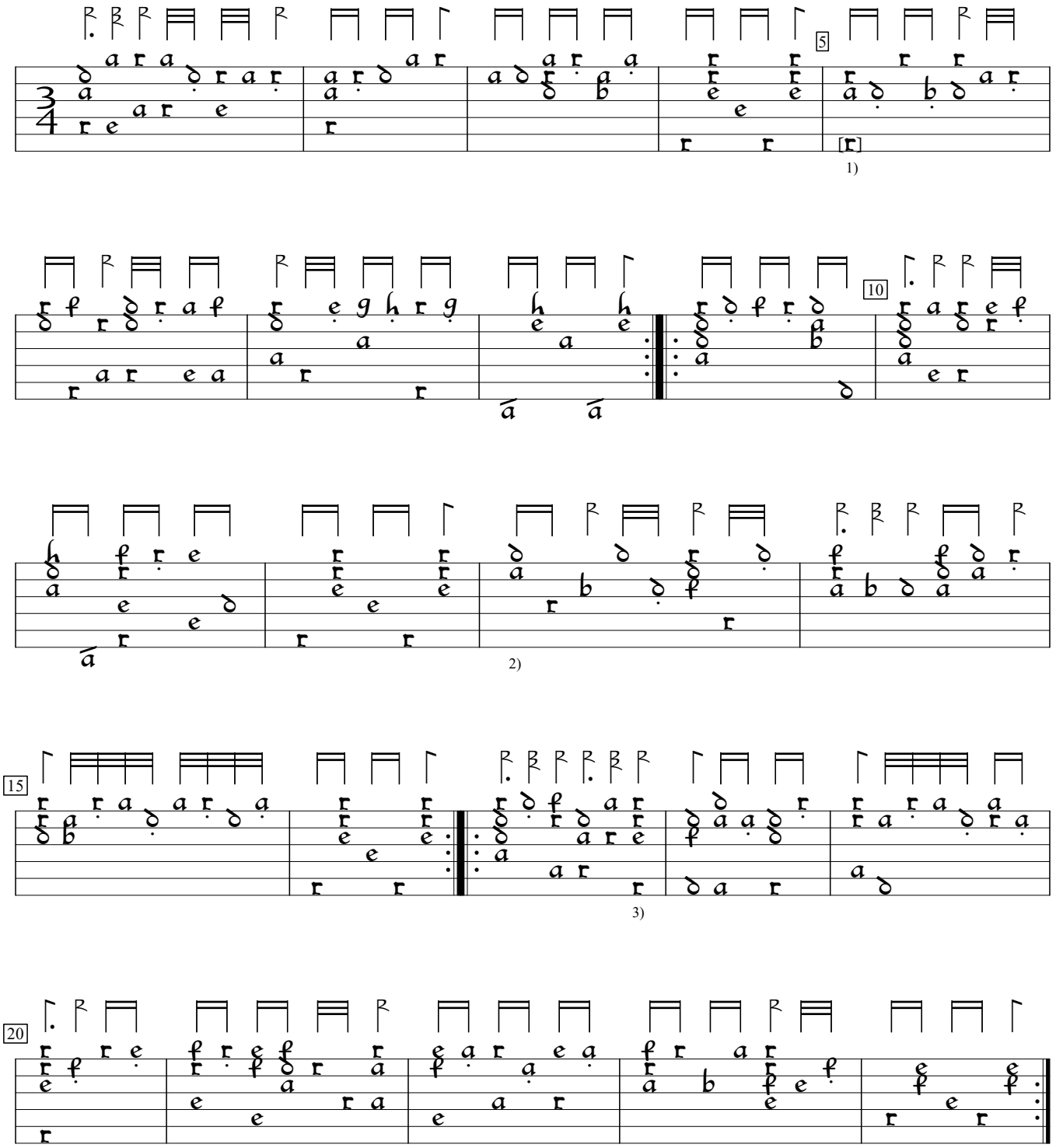

1) d in orig.
2) 3 Rhythm flags ½ value in orig.
3) Rhythm flag double value in orig.

Joachim van den Hove Delitiae Musicae (1612), f. 52vb. Encoded and edited by Sarge Gerbode.