88. Brande Engleterre

Anonymous

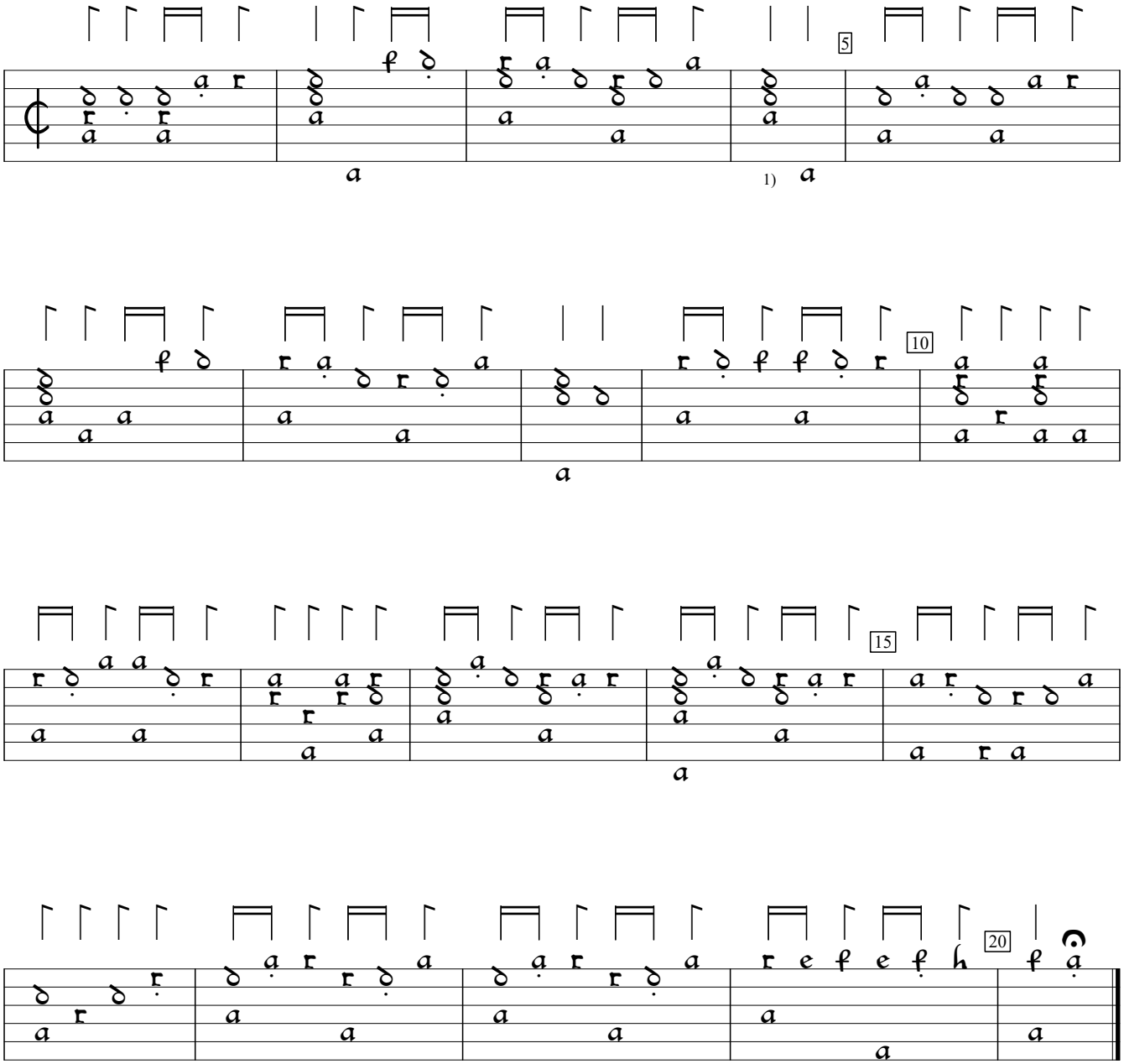

1) Chord one course higher in orig.

Joachim van den Hove Delitiae Musicae (1612), f. 61va. Encoded and edited by Sarge Gerbode.