69. Pavana

Joachim van den Hove

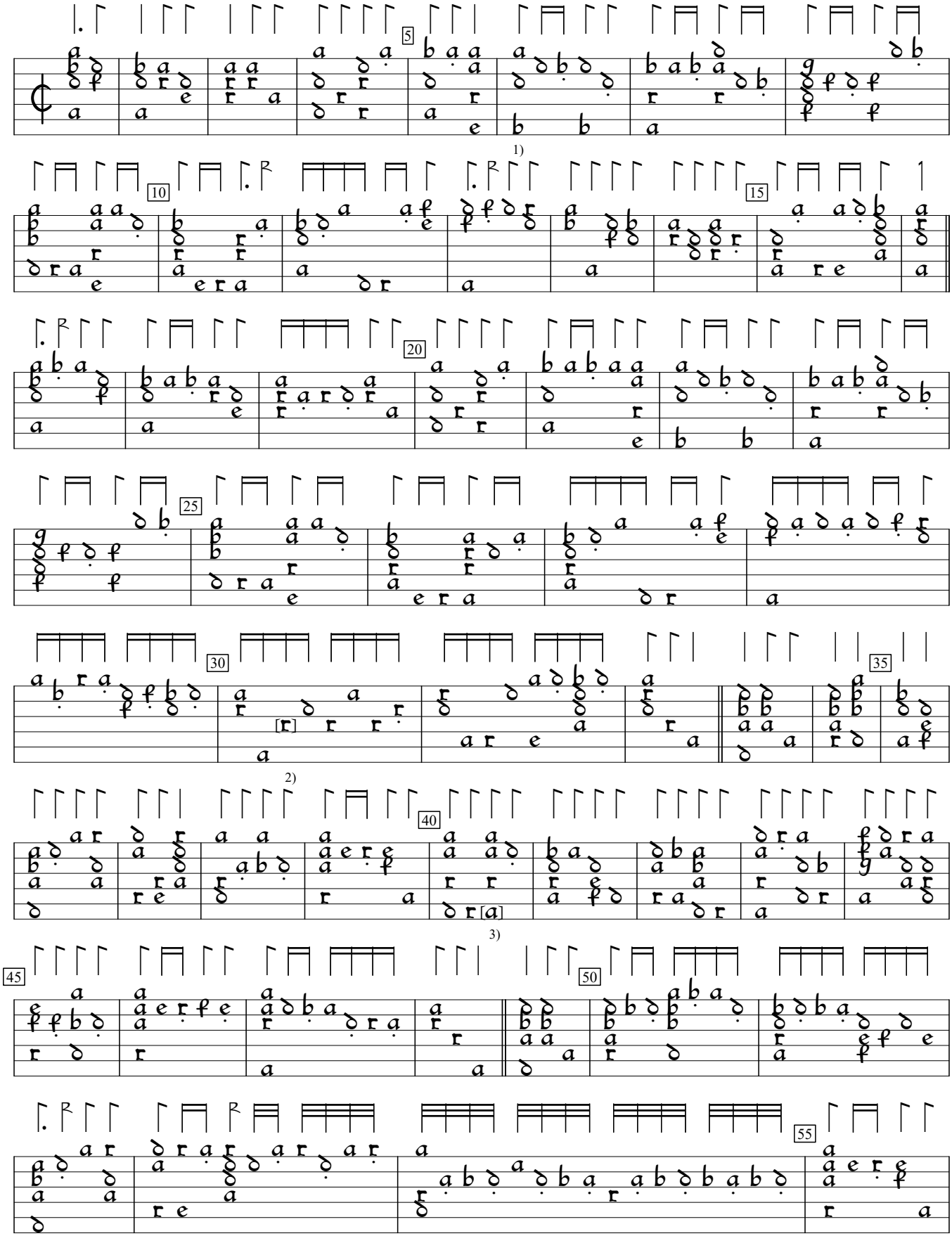

1) Rhythm flag double value in orig.
2) d in orig.
3) Note inserted by editor.

Joachim van den Hove Florida (1601), f.92v. Encoded and edited by Sarge Gerbode.

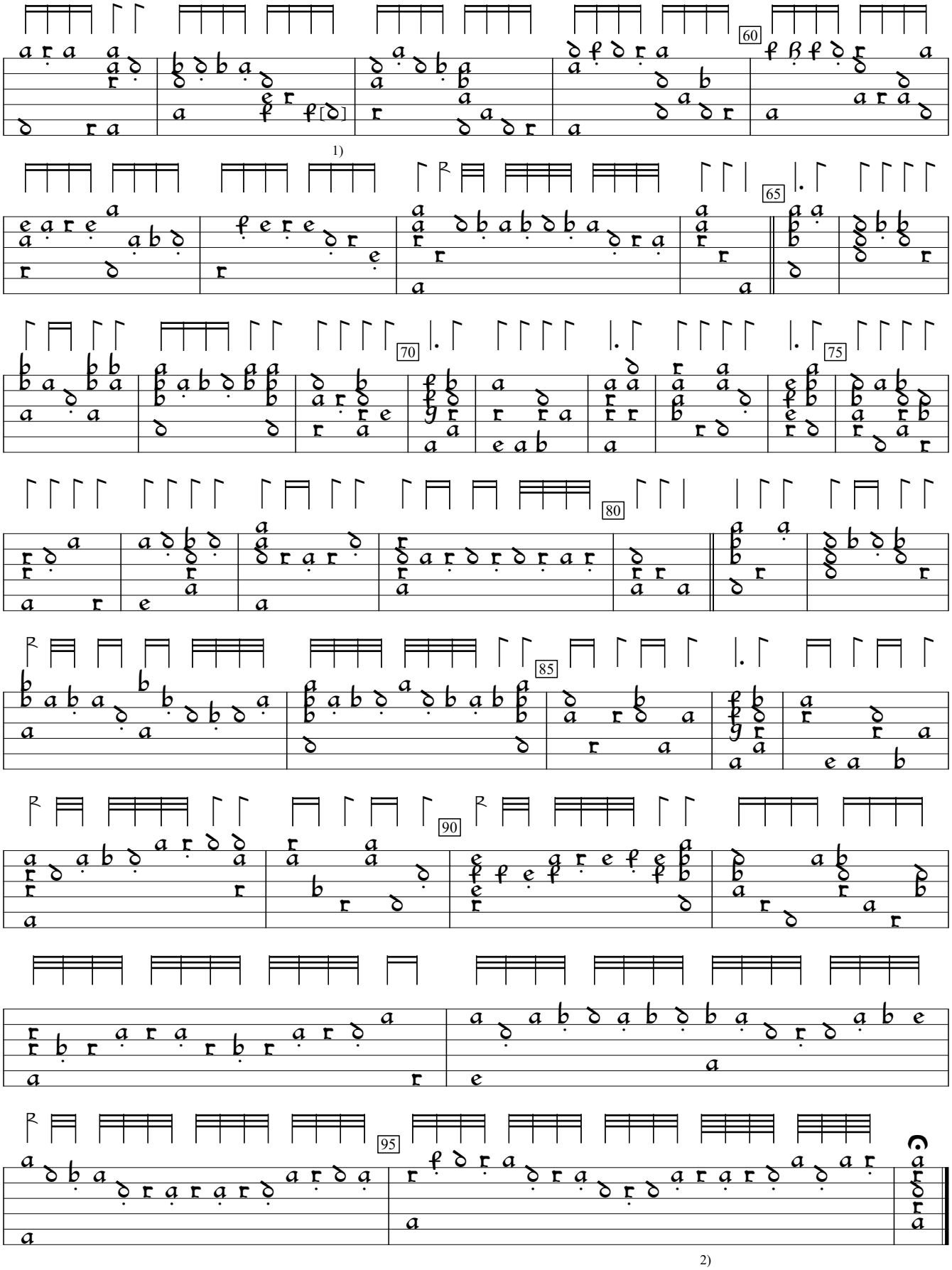

1) e in orig.
2) Rhythm flag double value in orig.