9. Fantasia

Anonymous

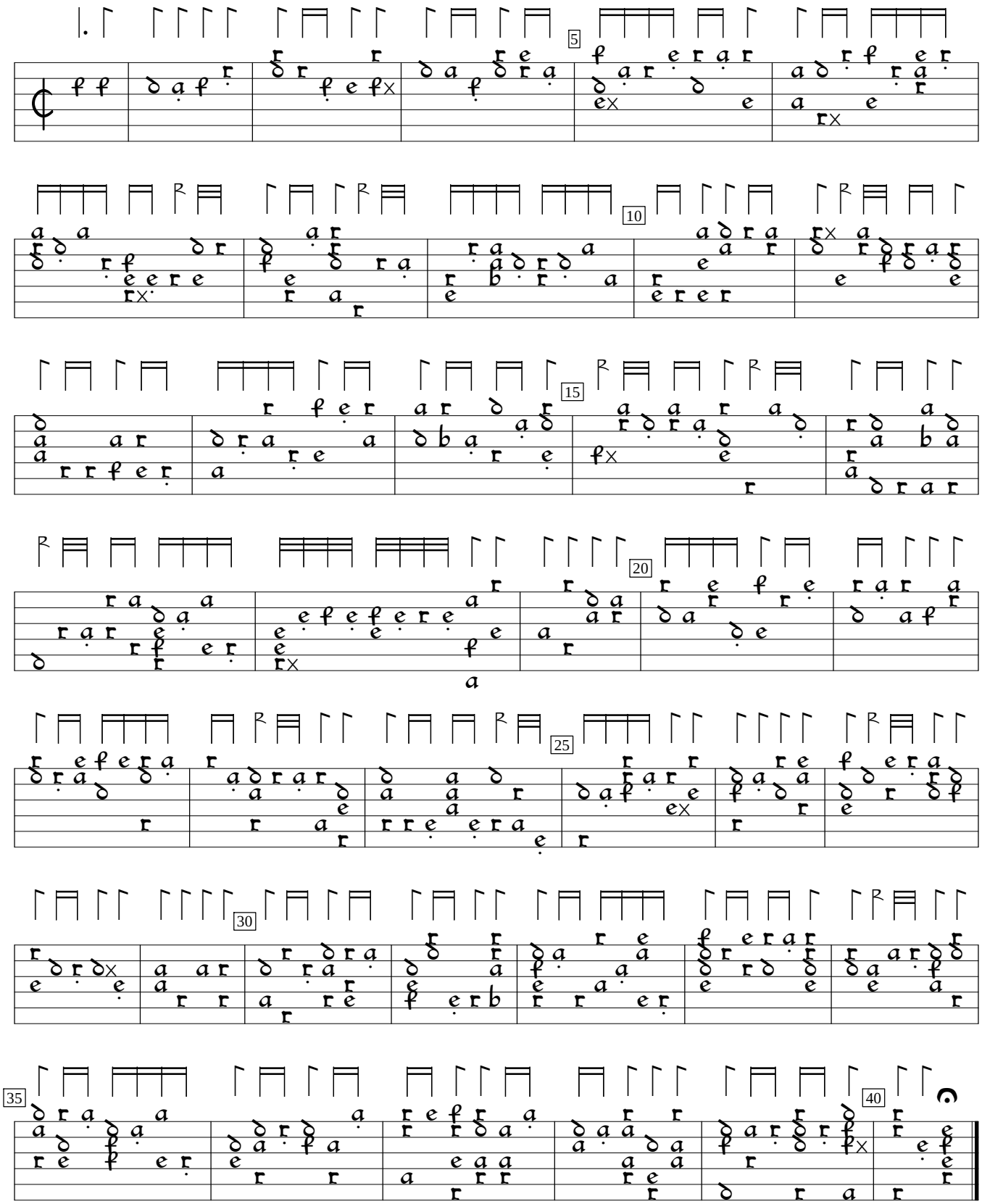

I-PEas Archivo di Stato Perugia Albani collection,v.2-33 (ca.1600), p. 39. Encoded by François Pizette; edited by Sarge Gerbode.