2. Fantasia 2

Bernhard Jobin

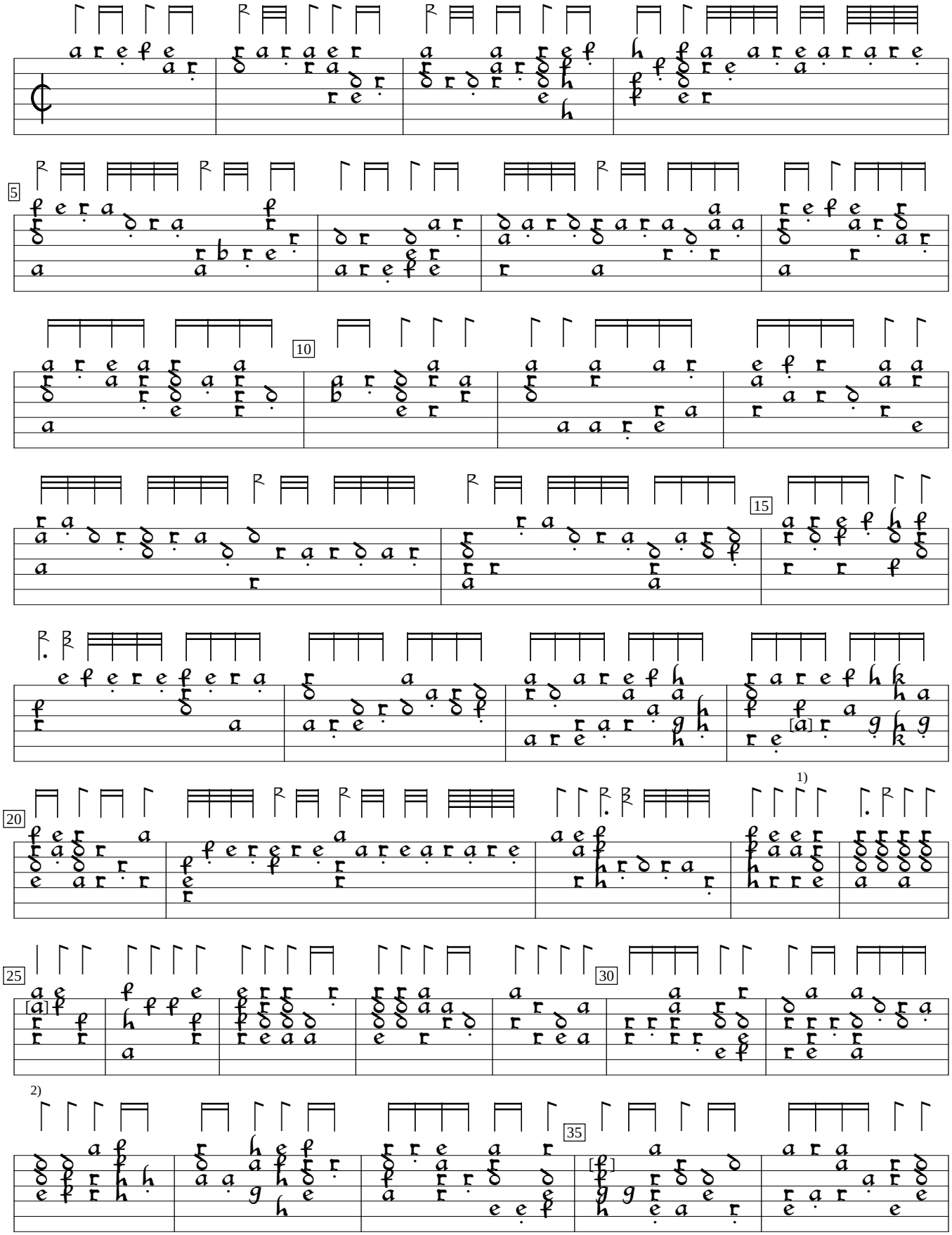

1) e in ori.
2) c in orig.
3) i in orig.

Newerlessner Lautenstück, v.1 (1572), f. a2v. Encoded by Rainer Boldhaus; edited by Sarge Gerbode.

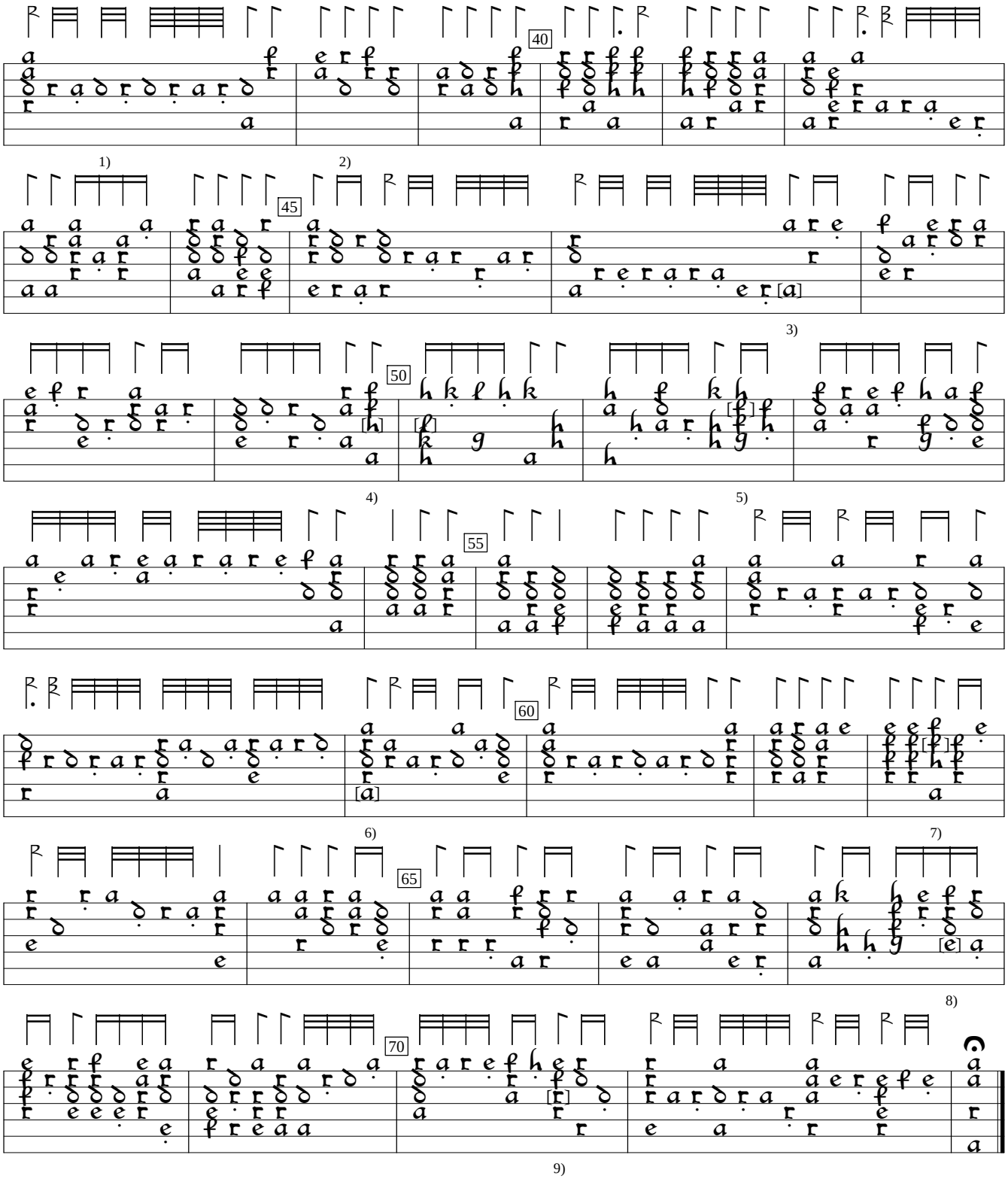

1) 2 rhythm flags ½ value in orig.
2) Rhythm flag appears dotted in orig.
3) Note added by editor, to complete the passage.
4) 2 bracketed notes i in orig.
5) d in orig.
6) Note added by editor.
7) h in orig.
8) a in orig.
9) a in orig.