29. Legem pone mihi Domine

[Psalm 118:33-34]

(Orlando di Lasso)

Bernhard Jobin

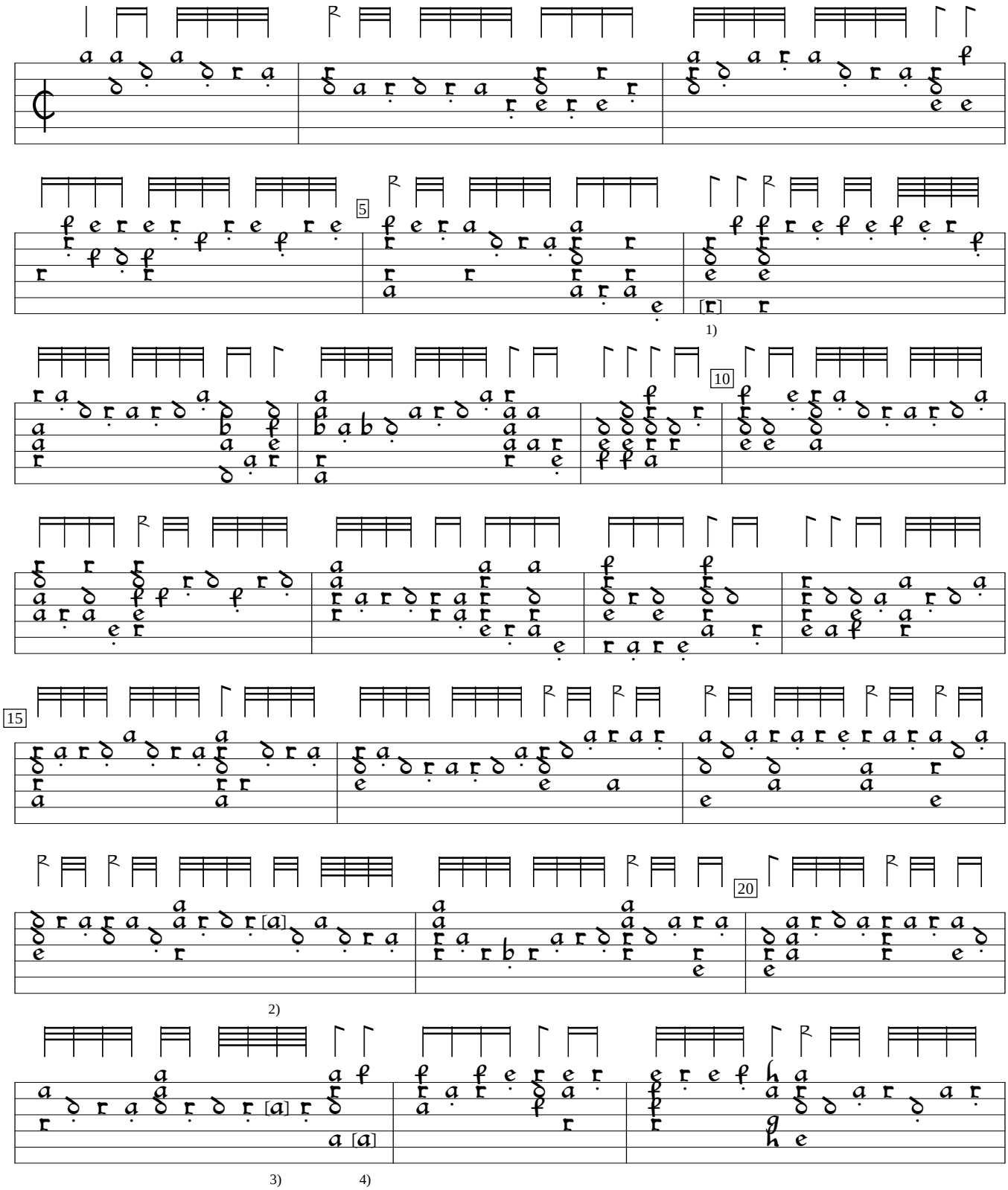

1) one course higher in orig. (overstrike missing).
2) d in orig.
3) Note one course higher in orig.
4) Note one course lower in orig.

Newerlessner Lautenstück, v.1 (1572), f. g4b. Encoded by Rainer Boldhaus; edited by Sarge Gerbode.

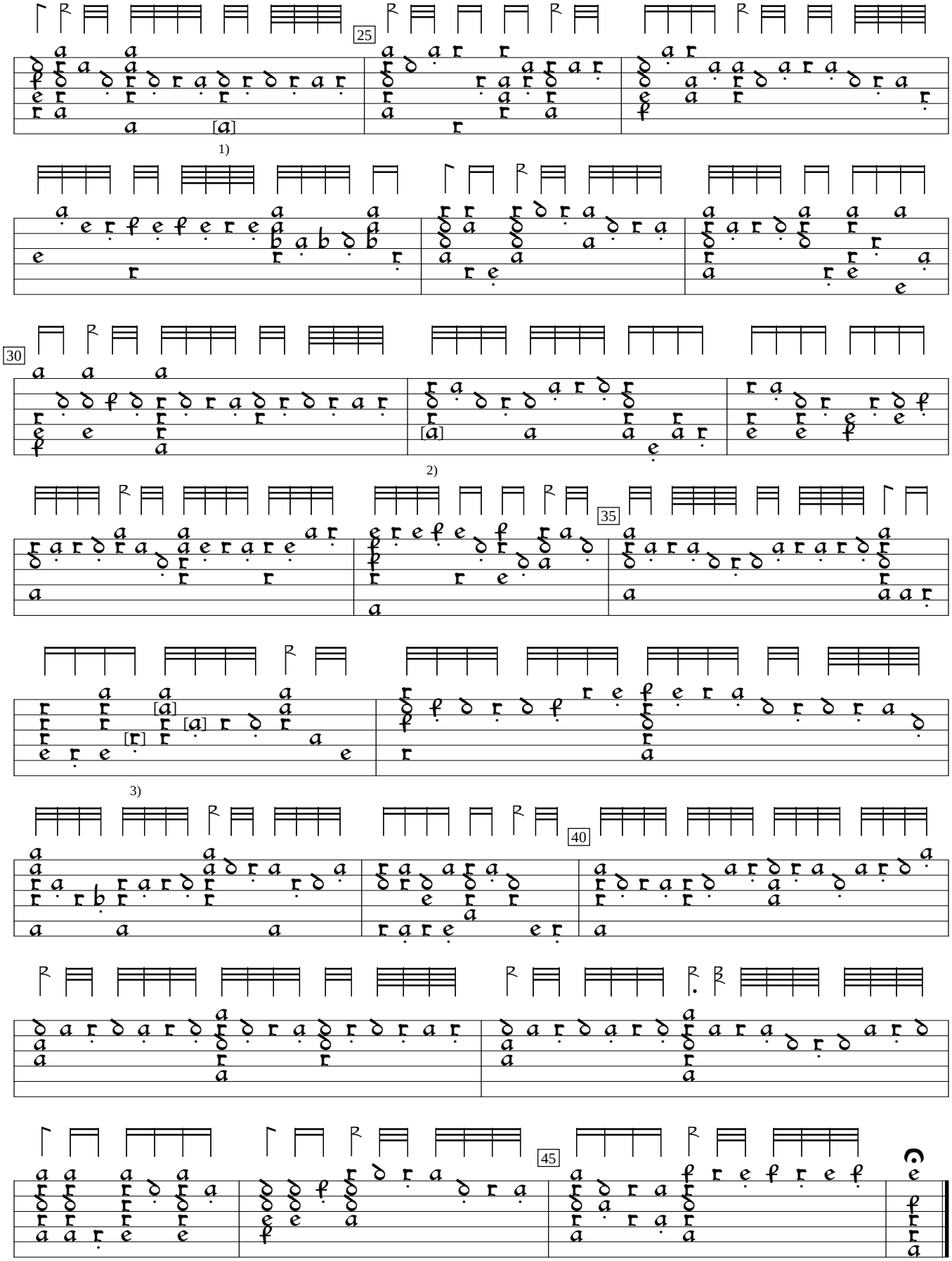

1) Note one course higher in orig.
2) Note added by editor.
3) Notes blotted out in orig. supplied by editor.

Part 2
Da mihi intellectum

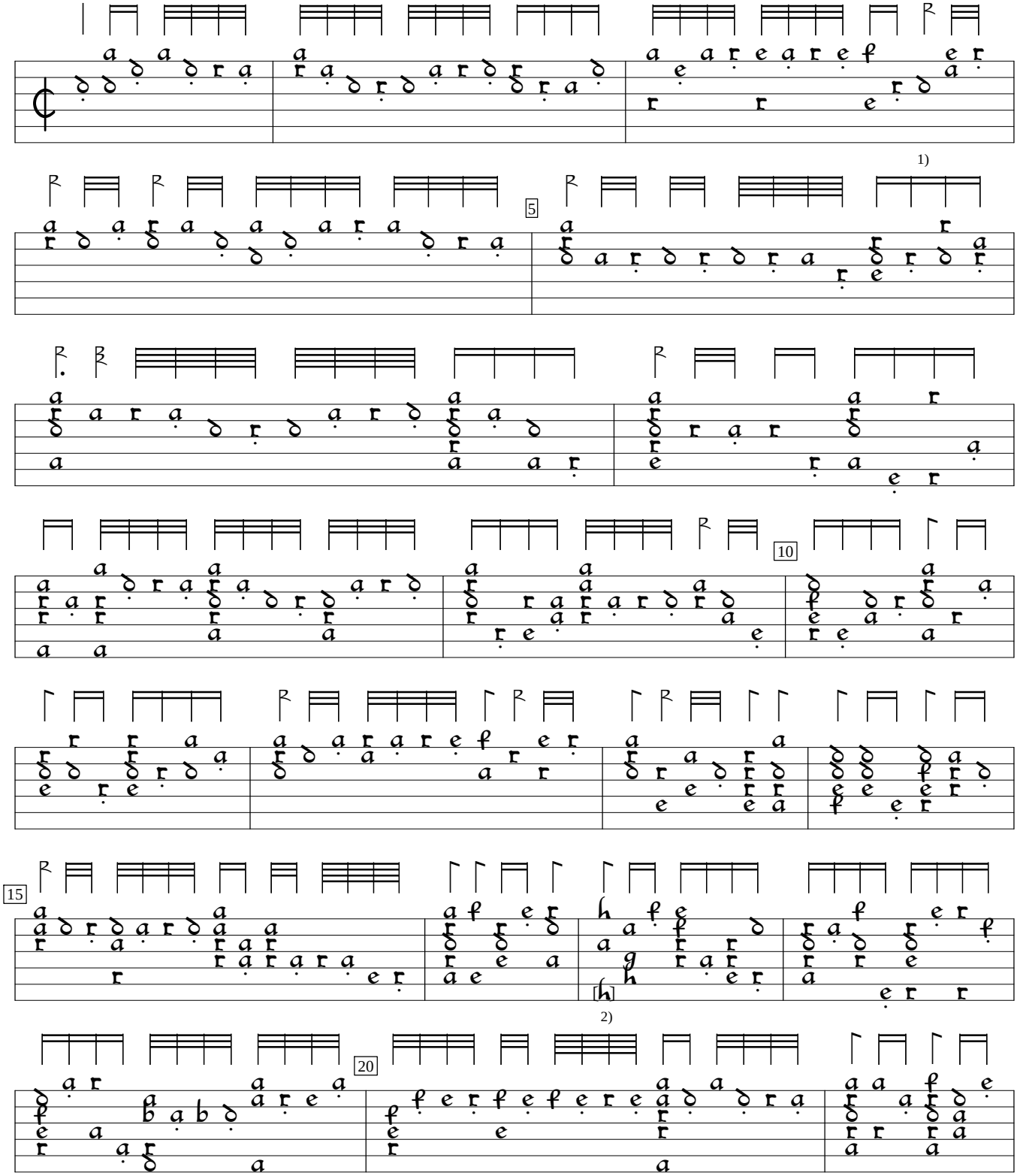

1) Rhythm flag double value in orig.
2) Note one course higher in orig. (overstruck in error).

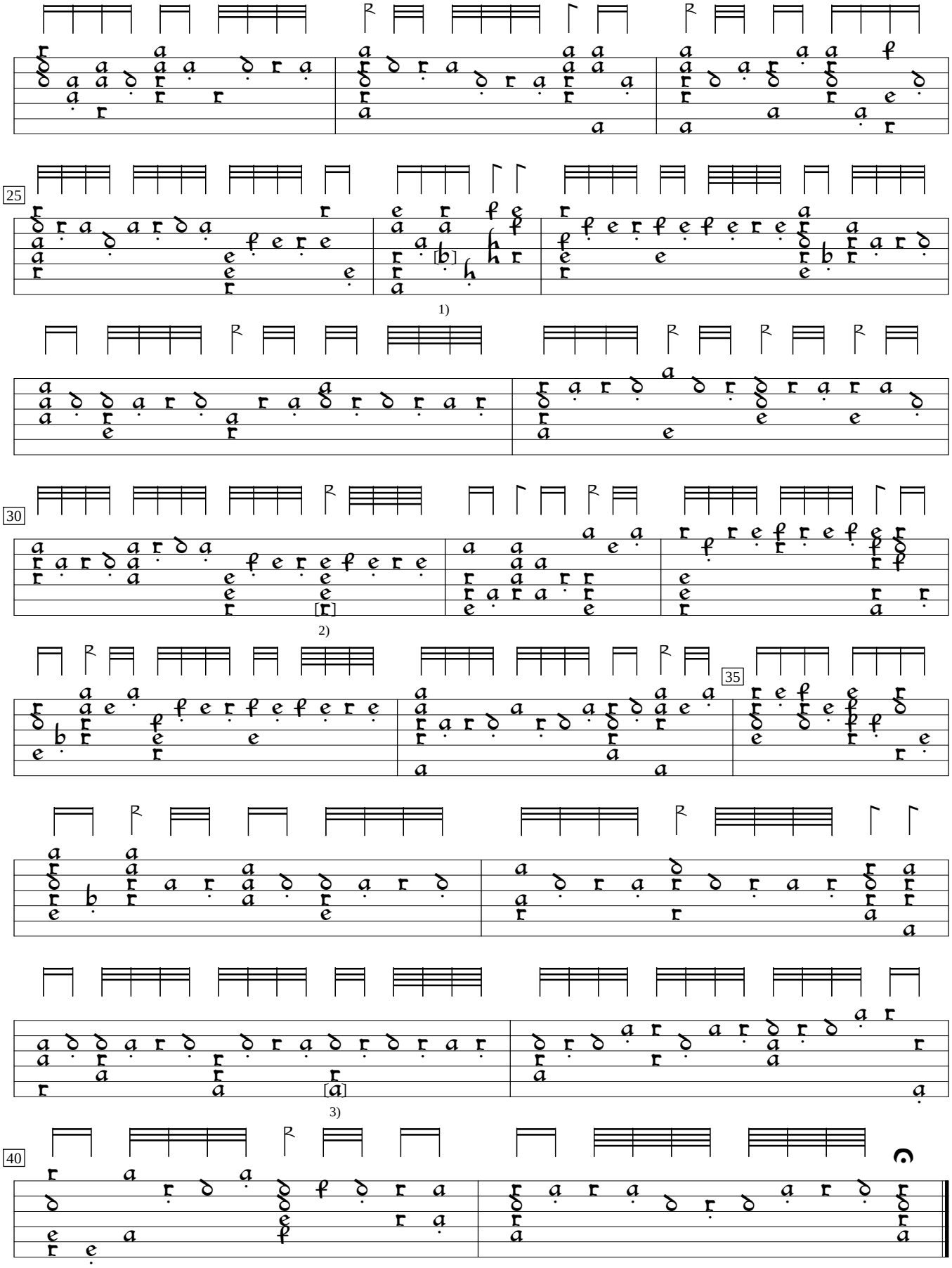

1) g in orig. (overstruck in error)
2) Note added by editor.
3) Note added by editor.