6. Gailliarde Chi passa

(Anonymous)

Bernhard Jobin

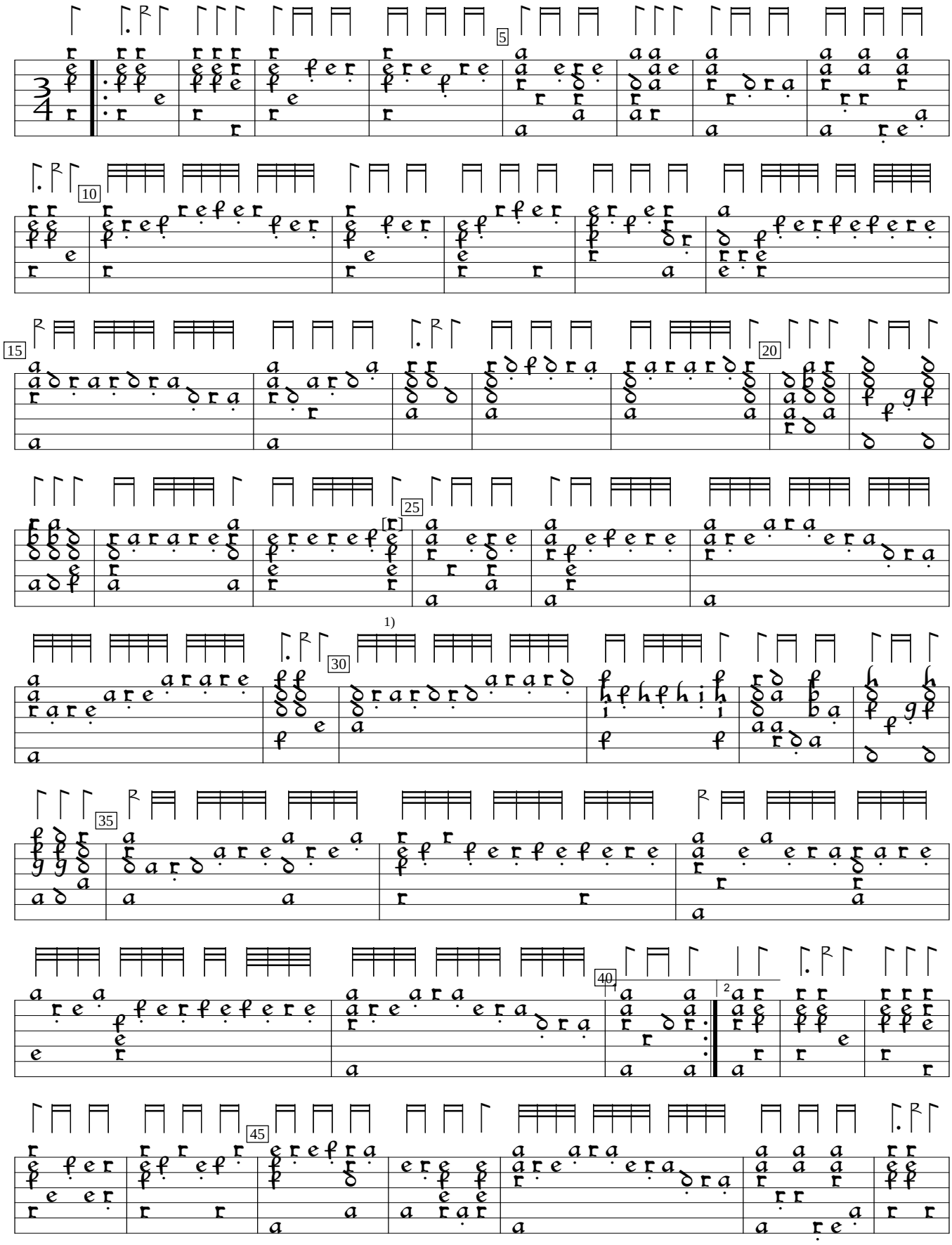

1) Note added by editor.

Newerlessner Lautenstück, v.2 (1573), f. d3. Encoded by Rainer Boldhaus; edited by Sarge Gerbode.

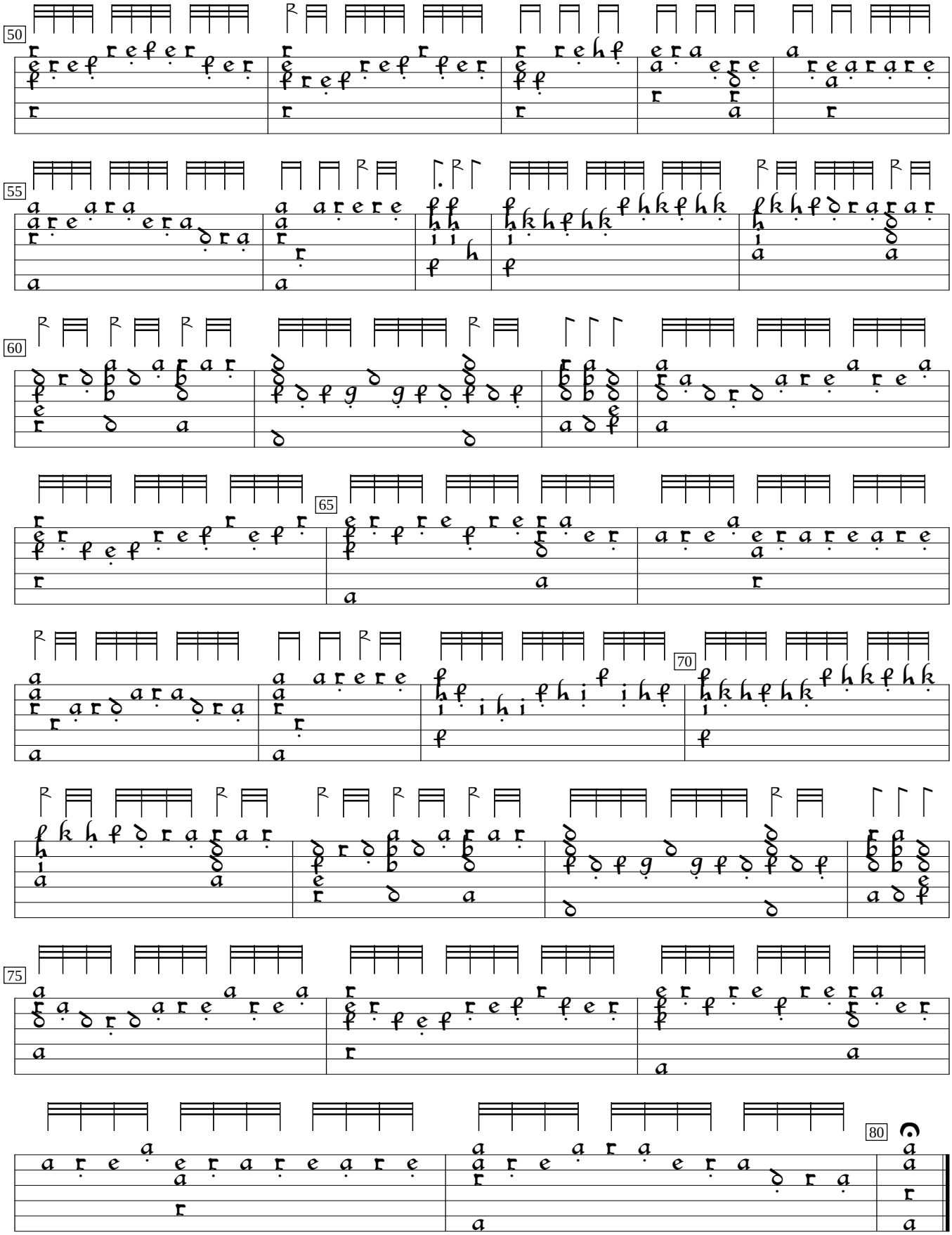
50
55
60
65
70
75
80