7. Gailliarde

(Anonymous)

Bernhard Jobin

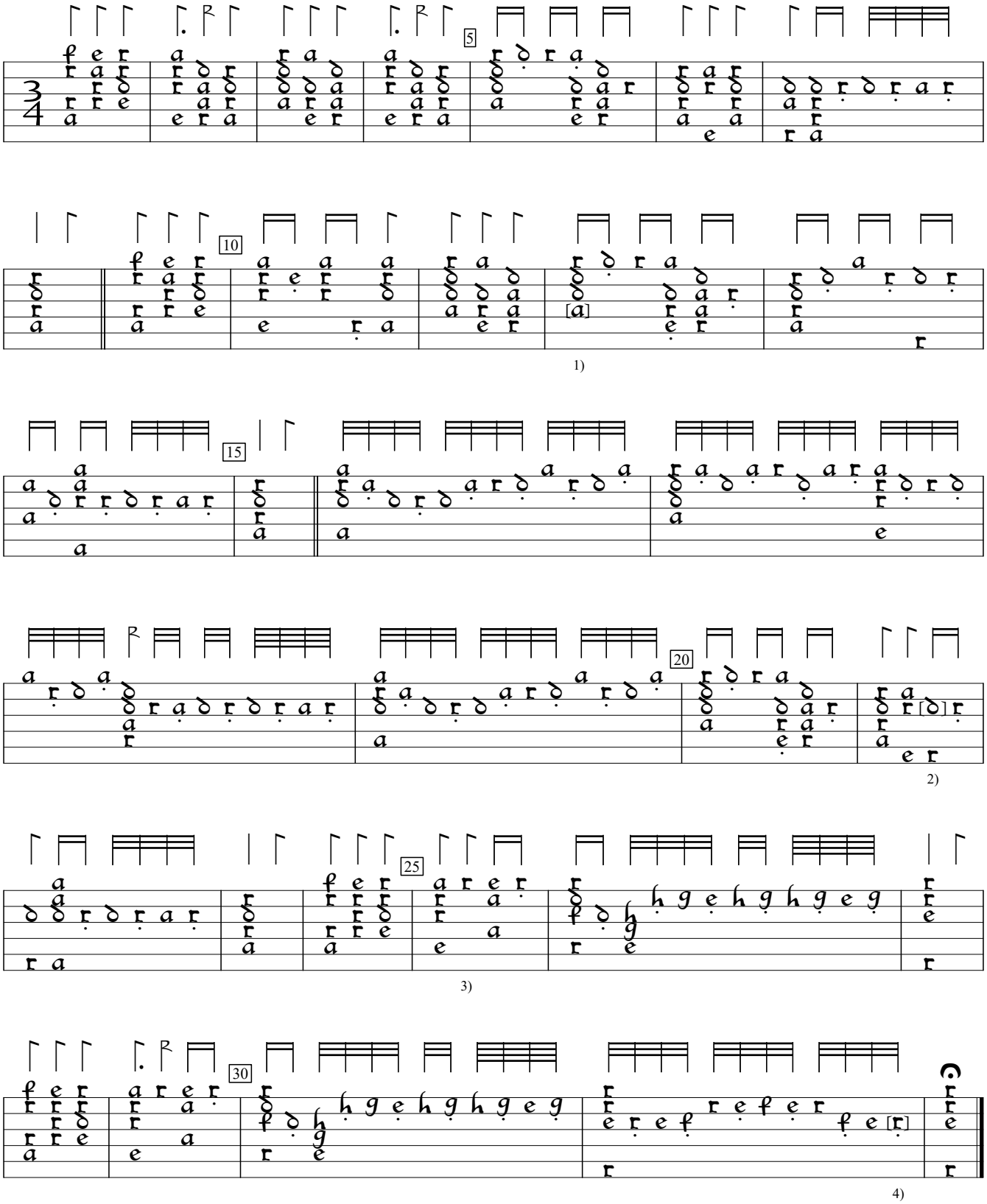

1) b on 3rd course in orig., which is impossible.
2) Note added by editor.
3) Rhythm flag ½ value in orig.
4) f in orig.

Newerlessner Lautenstück, v.2 (1573), f. d4. Encoded by Rainer Boldhaus; edited by Sarge Gerbode.