# 33. Dantz

(Anonymous)

Bernhard Jobin

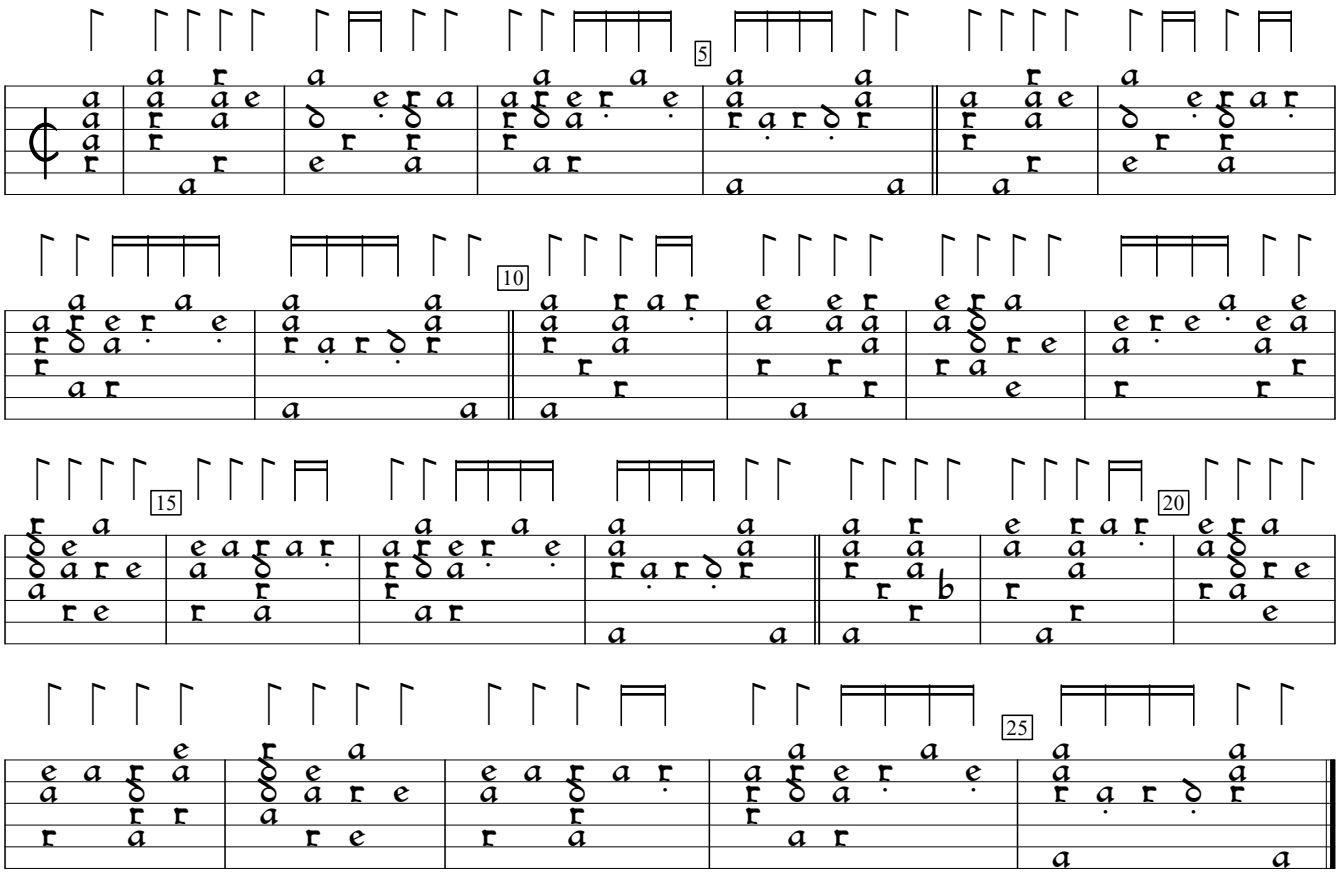

## Nach dantz

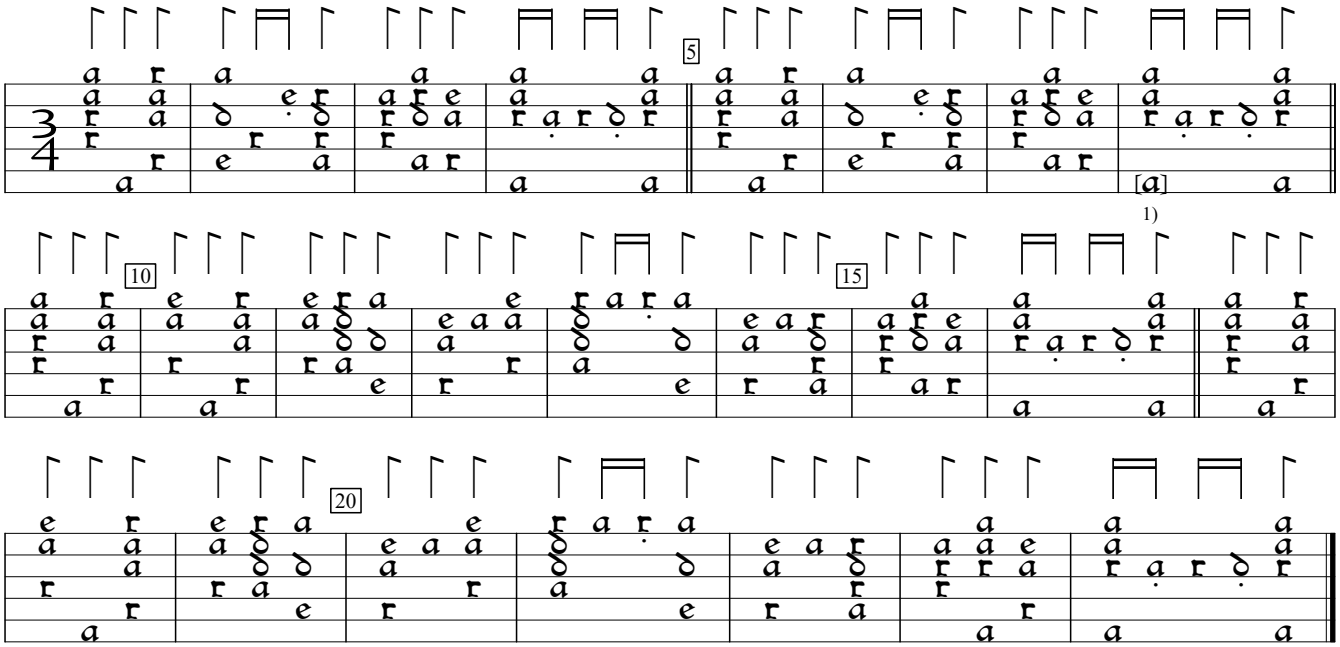

1) Note one course higher in orig. (overstrike missing).

Newerlessner Lautenstück, v.2 (1573), f. h4. Encoded by Rainer Boldhaus; edited by Sarge Gerbode.