# 17. Der hoff dantz

Hans Judenkünig

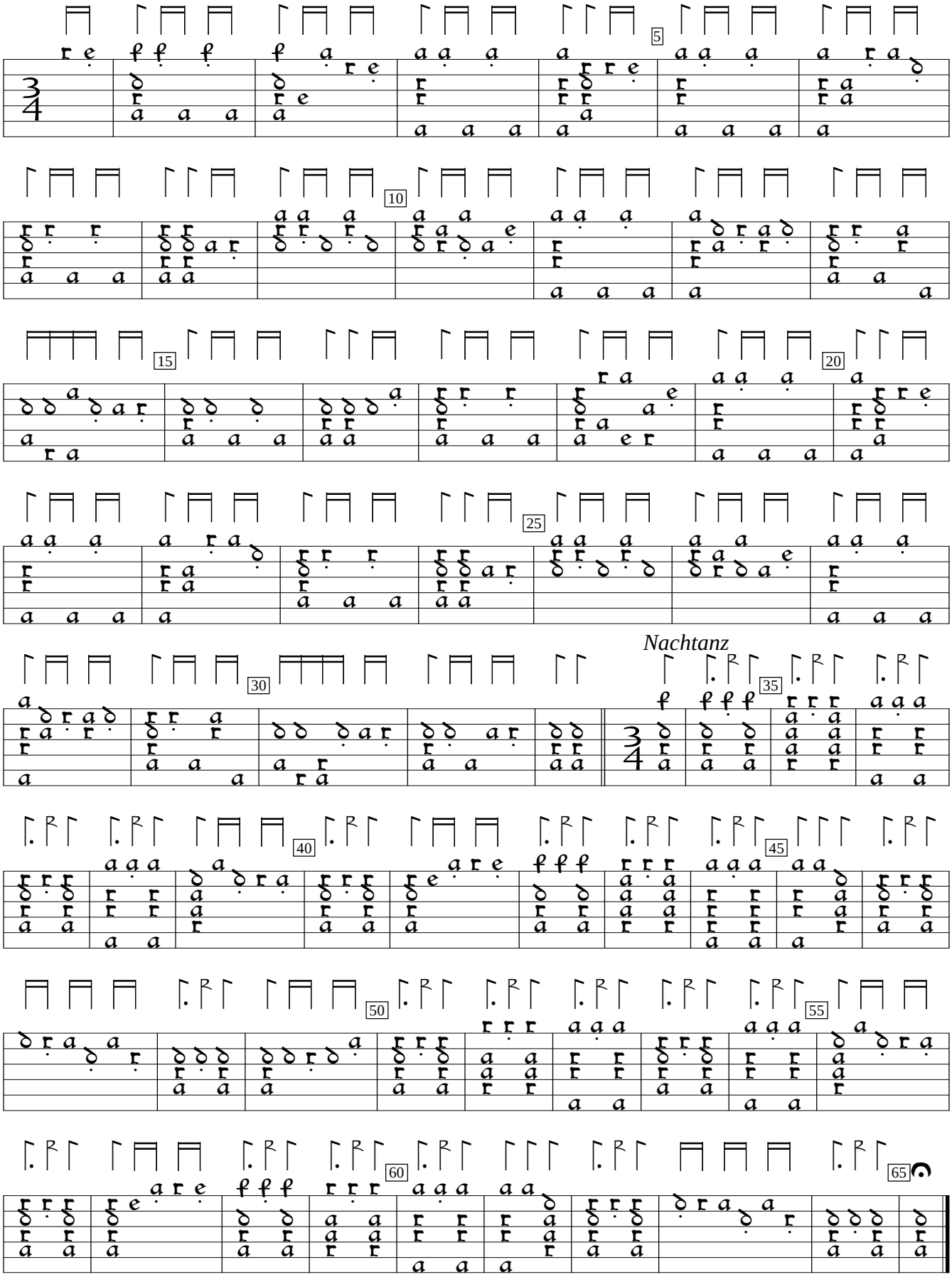


Ain Schone Kunstliche Underweisung (1523), f.e1. Encoded by Eduard Plagge; edited by Sarge Gerbode.