10. Partita 2

Giovanni G. Kapsberger

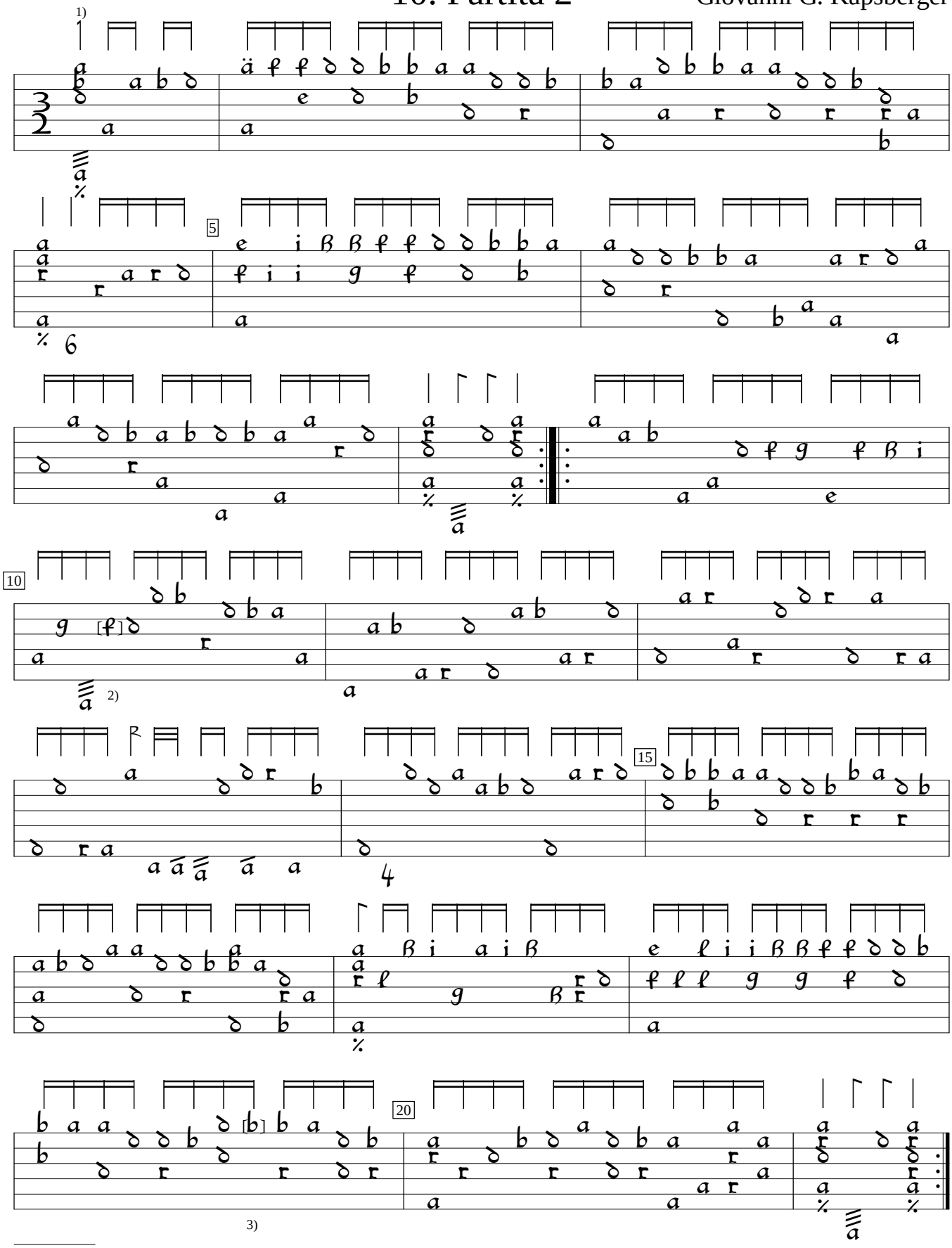

1) Dotted minim in orig.
2) Note added by editor.
3) Note added by editor.

Intavolatura di Chitarone, v.3 (1626), p. 23b. Encoded and edited by Sarge Gerbode.