31. Ce faux amour

(à 4 - Orlando di Lasso)

Sixt Kargel

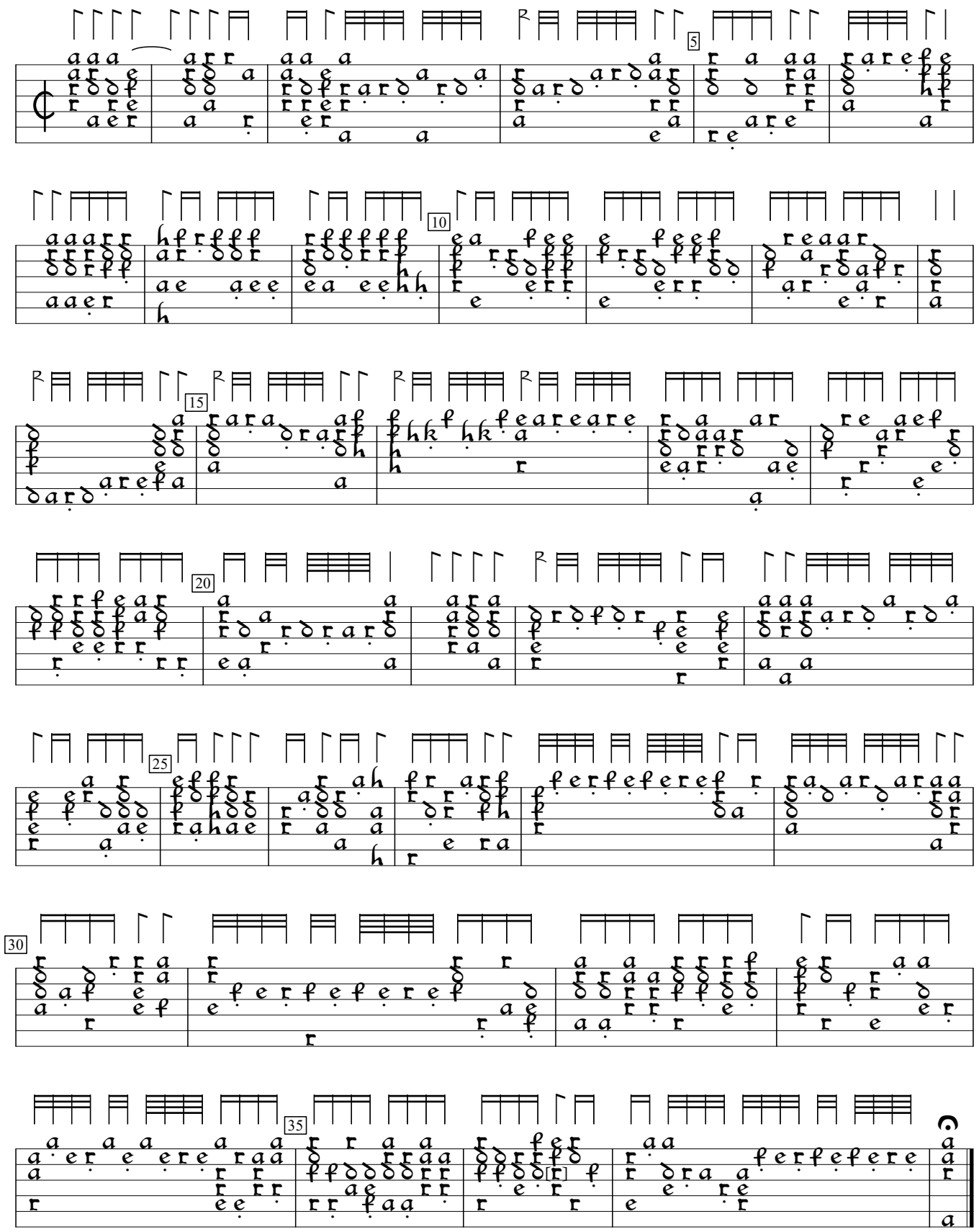

1) a in orig.

Newerlessner fleissiger Lautenstück (1586), f. k4v. Encoded by Rainer Boldhaus; edited by Sarge Gerbode.