4. Fantasia 4

Sixt Kargel

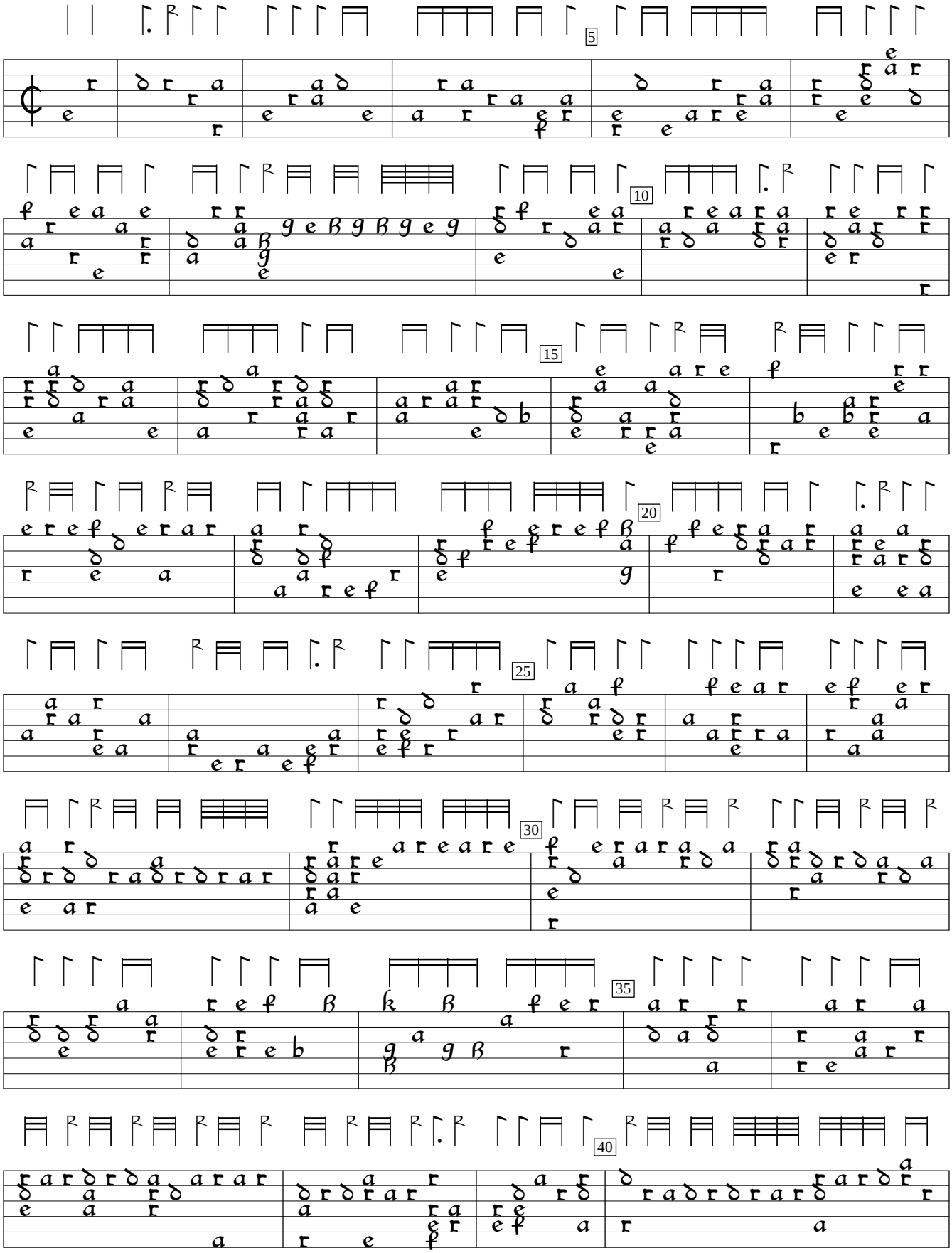

Novae Elegantissimae Gallicae (1574), f.a4v. Encoded and edited by Sarge Gerbode.

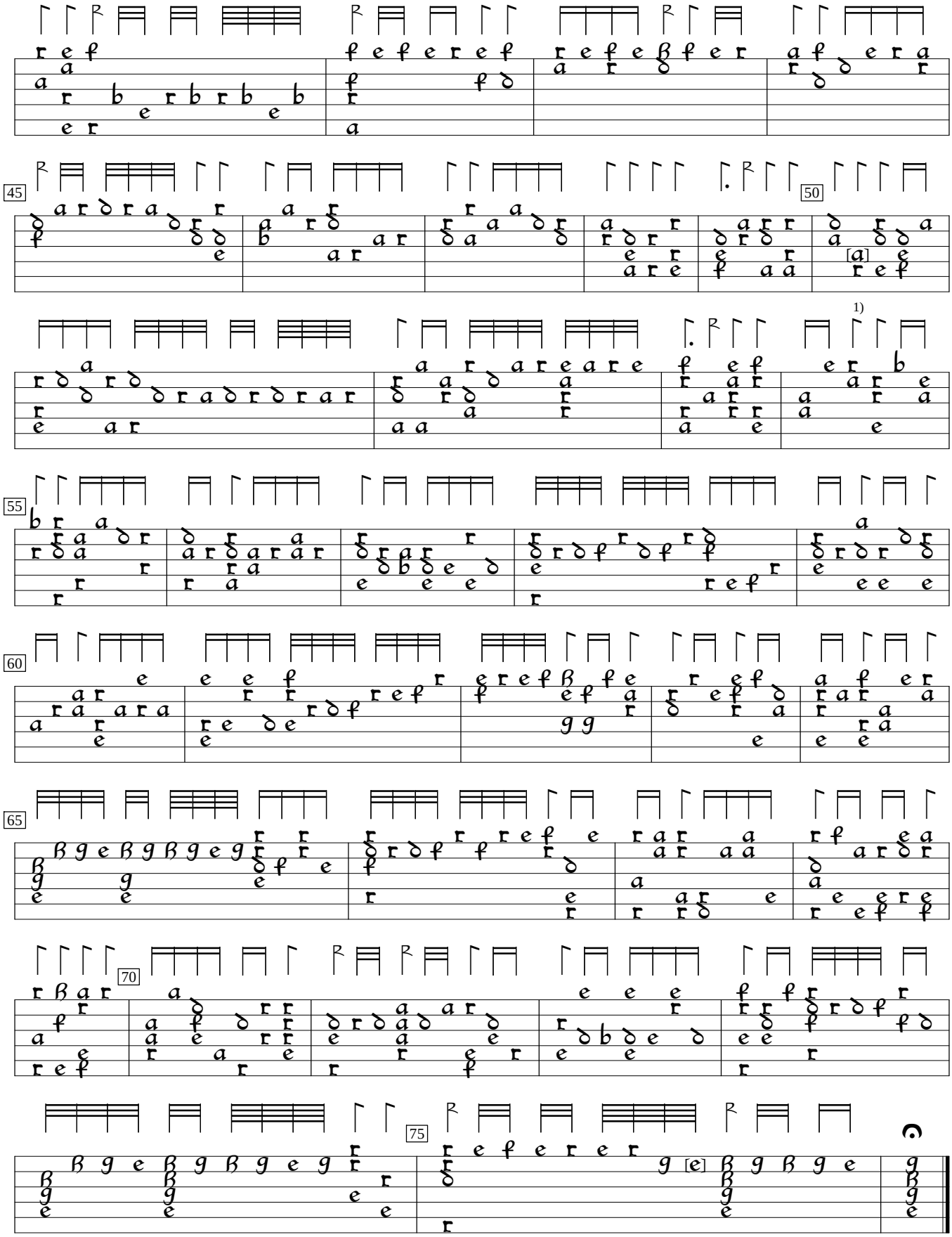

1) c in orig.
2) f in orig.