Prelude 8

Elias Mertel

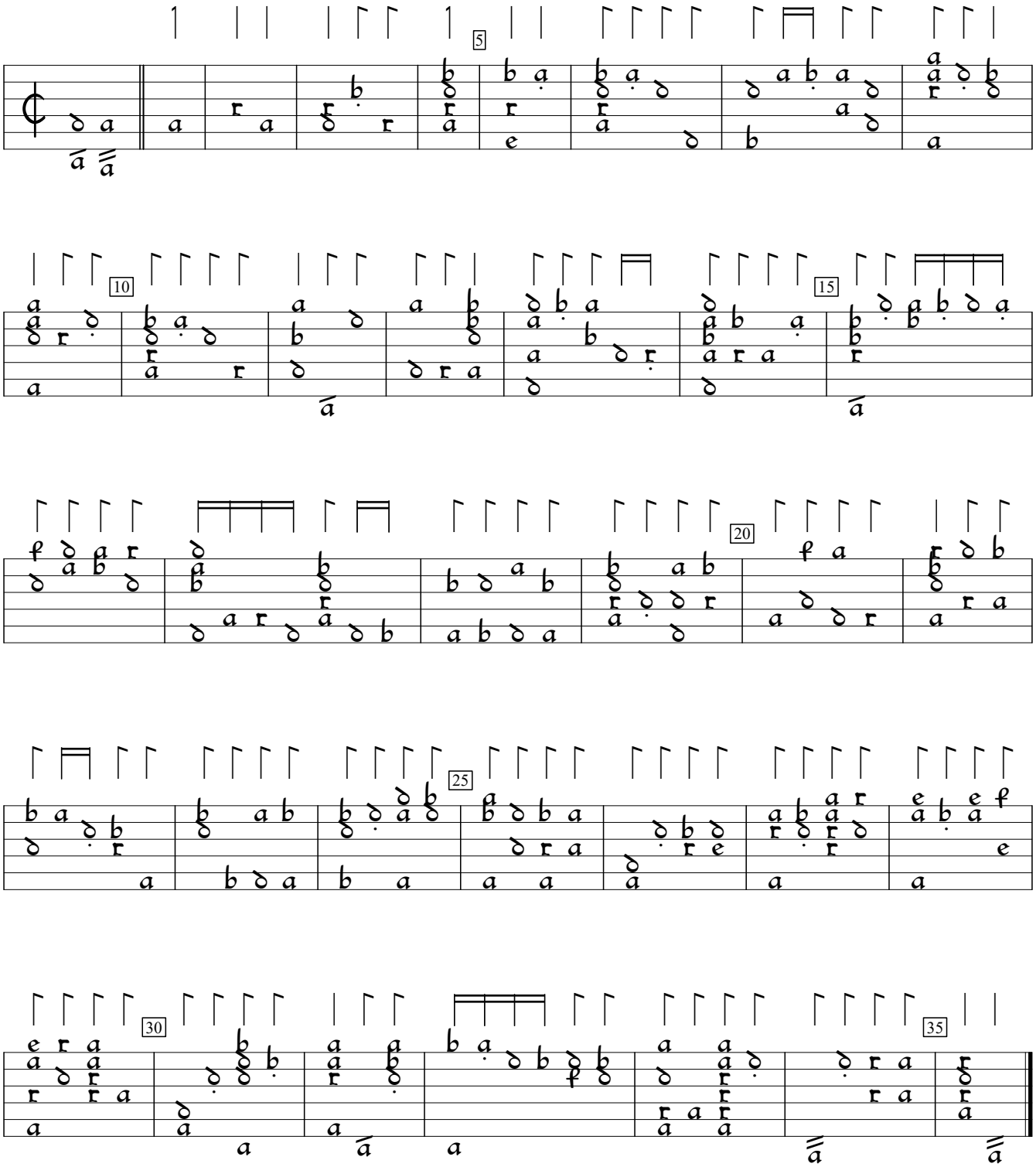

Hortus Musicalis Novus (1615), p.4b. Encoded and edited by Sarge Gerbode.