Prelude 16

Elias Mertel

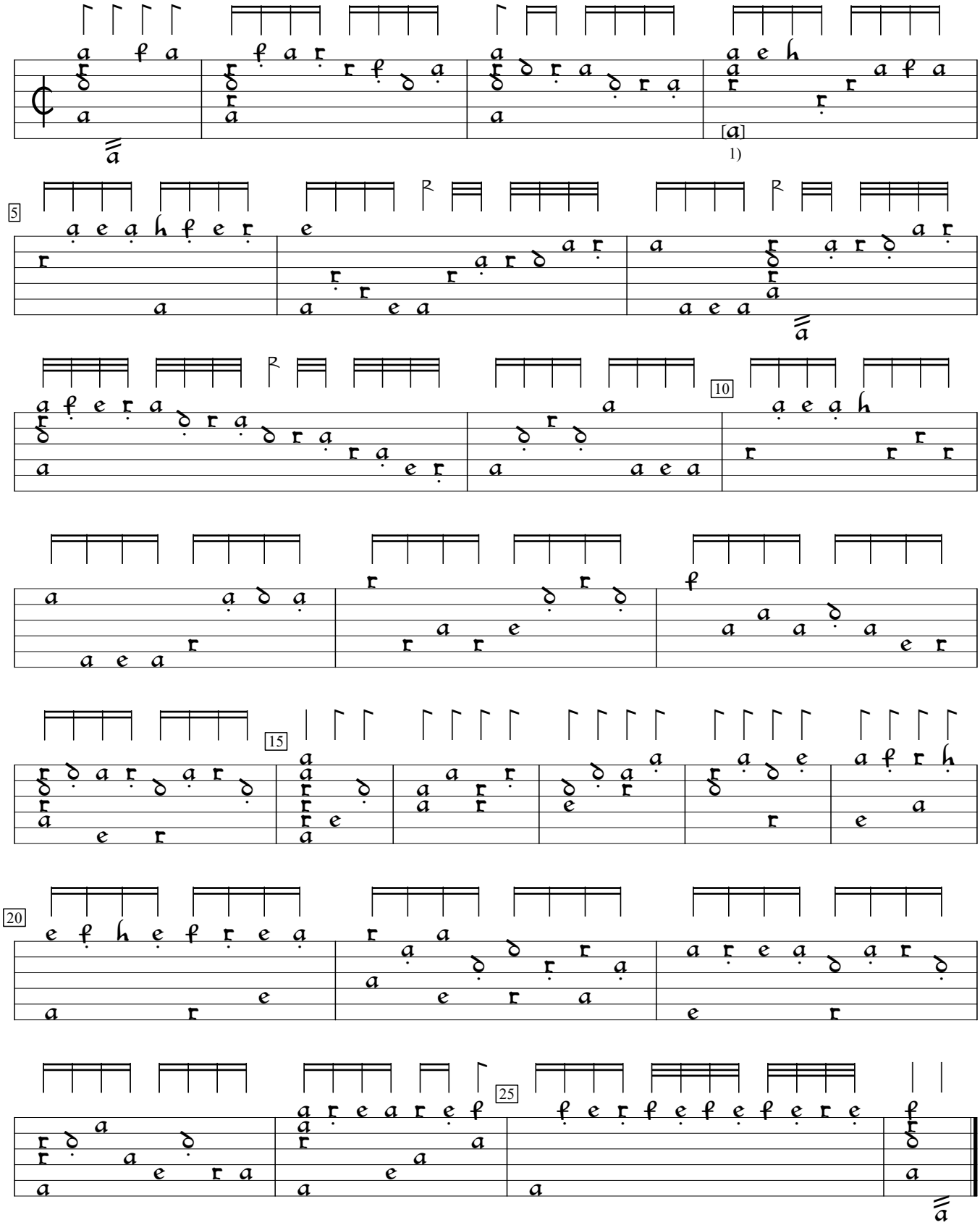

1) Note one course lower in orig.

Hortus Musicalis Novus (1615), p.7b. Encoded and edited by Sarge Gerbode.