Prelude 24

Elias Mertel

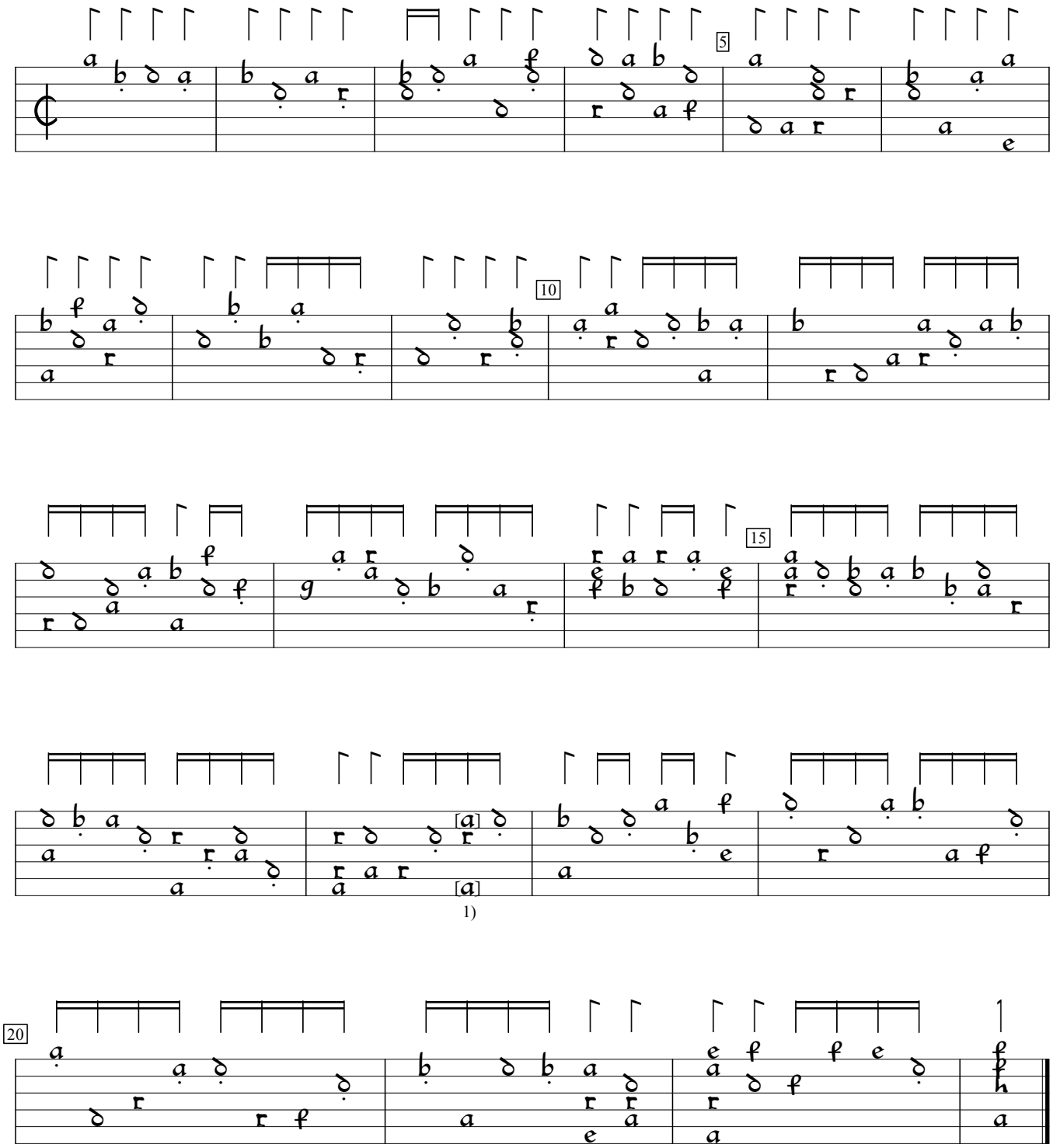

1) Notes indistinct.

Hortus Musicalis Novus (1615), p.11a. Encoded and edited by Sarge Gerbode.