Prelude 40

Elias Mertel

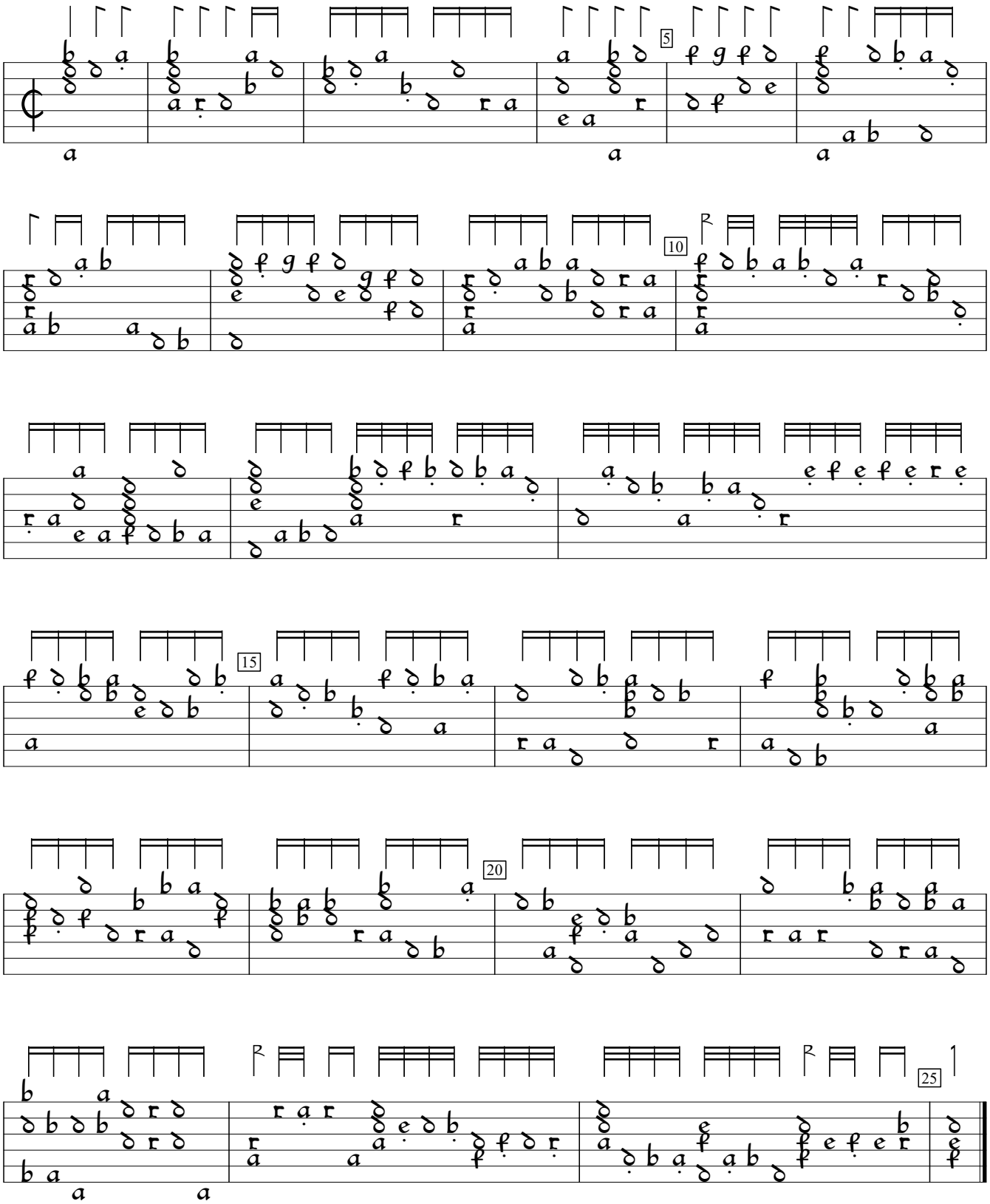

Hortus Musicalis Novus (1615), p.17d. Encoded and edited by Sarge Gerbode.