Prelude 94

Elias Mertel

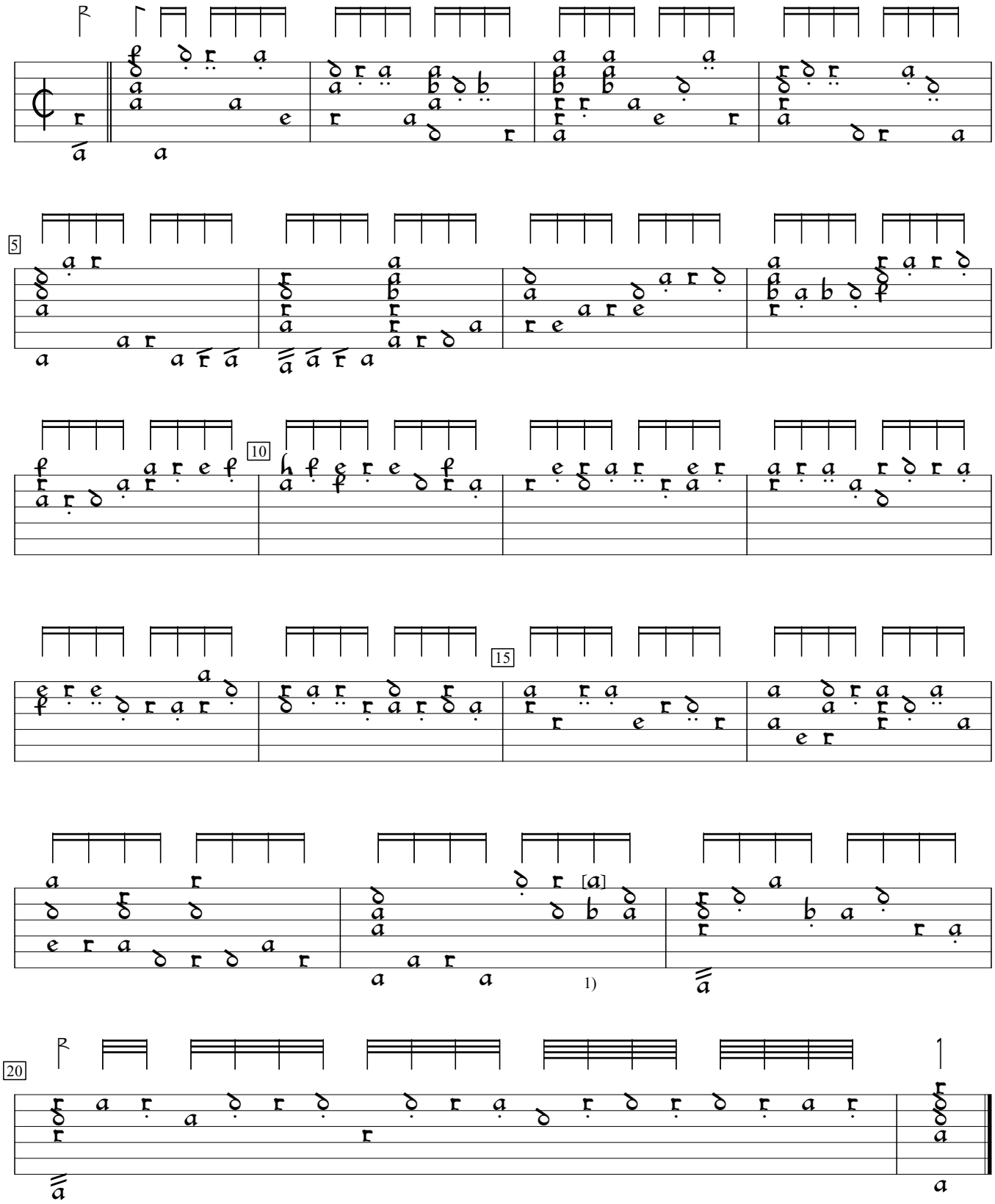

1) c in orig.

Hortus Musicalis Novus (1615), p.44a. Encoded and edited by Sarge Gerbode.