3. Ricercar

On Elizabeth Zacharie -- La Faga

Francesco da Milano

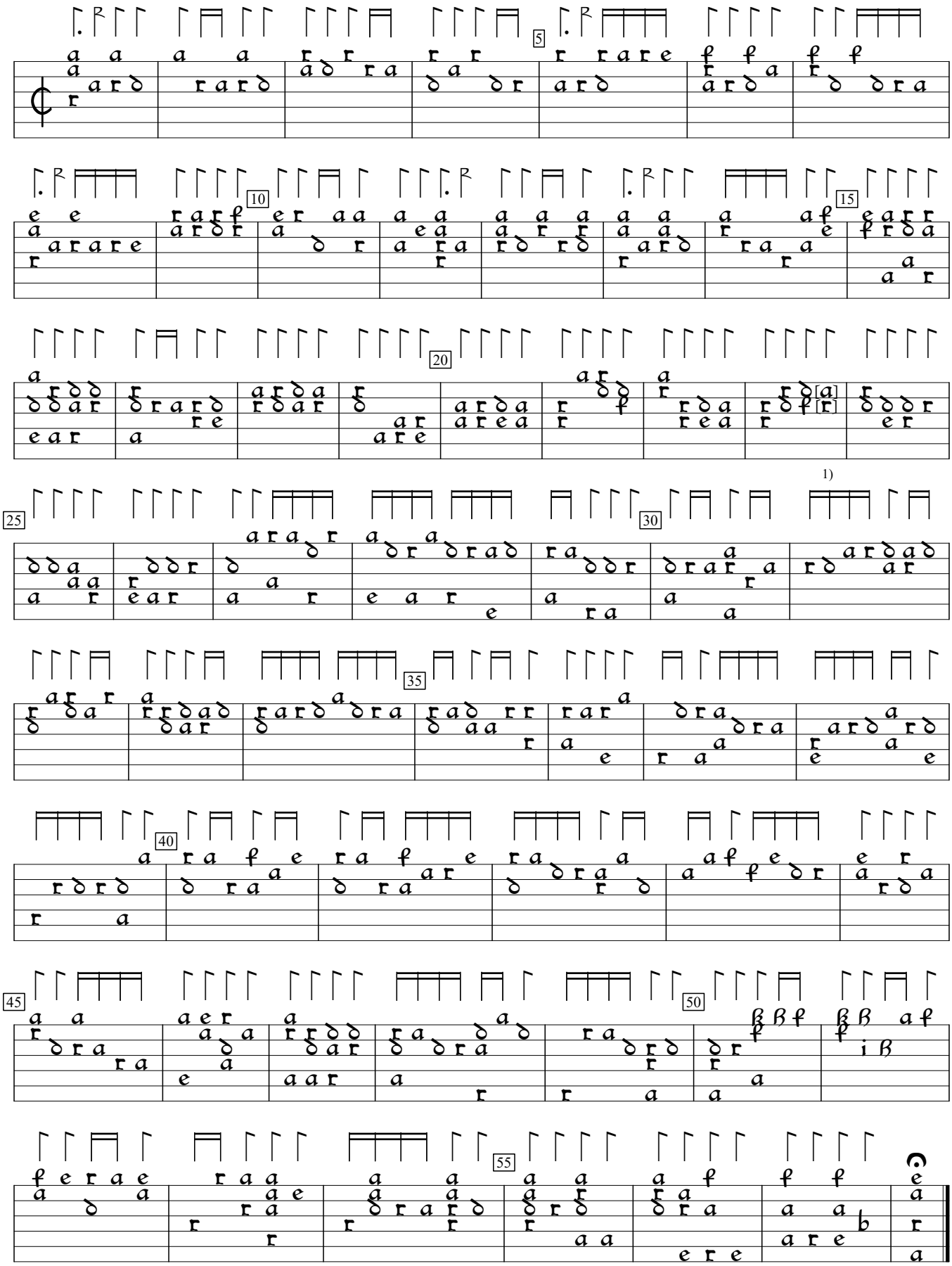

1) previous chord repeated in orig. Changed to preserve imitation pattern.

Intavolatura de Viola overo Lauto, v.1 (1536), f.6. Encoded and edited by Sarge Gerbode.