2. Ricercar

Francesco da Milano

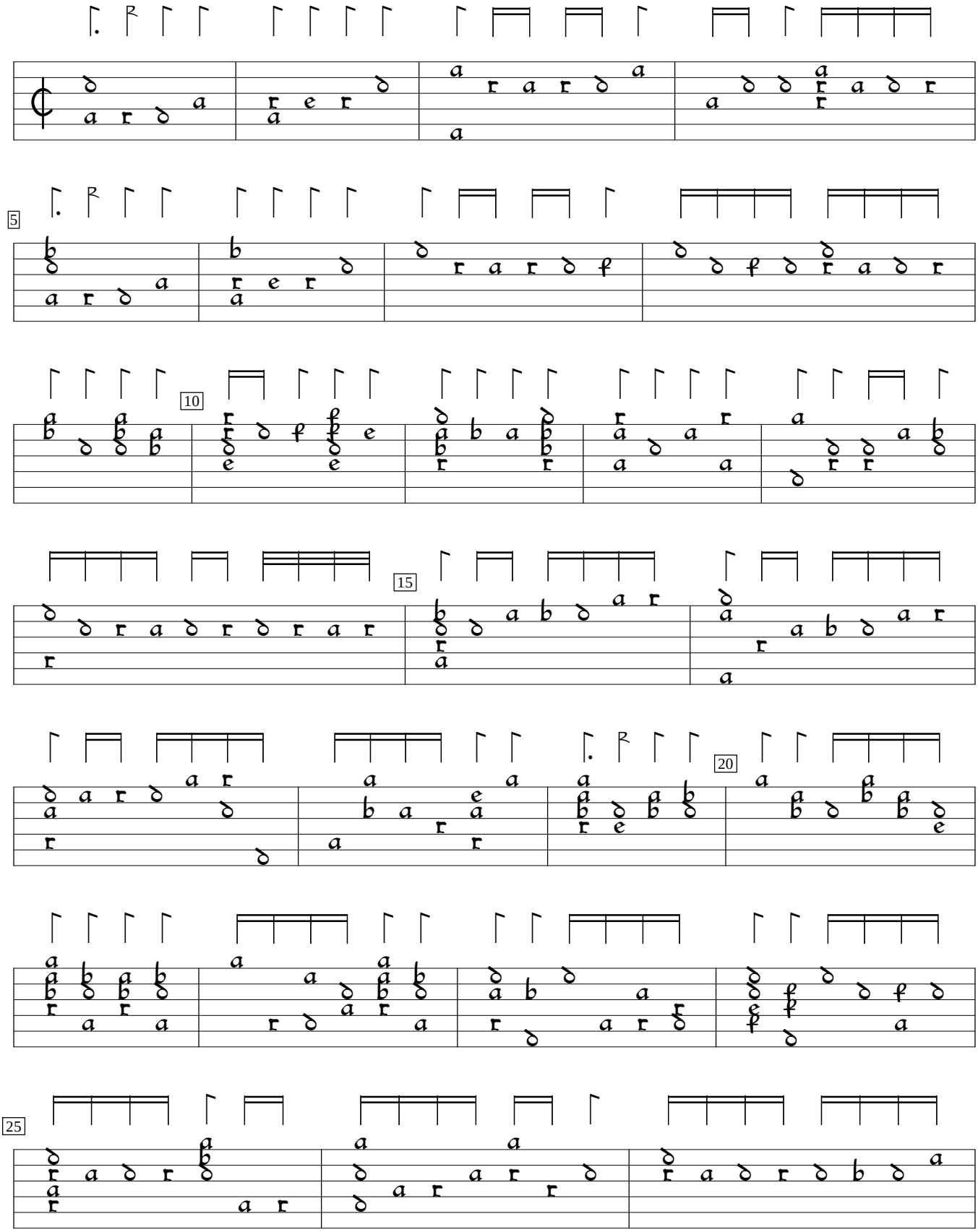

Intavolatura de Viola overo Lauto, v.2 (1536), f.3v. Encoded and edited by Sarge Gerbode.

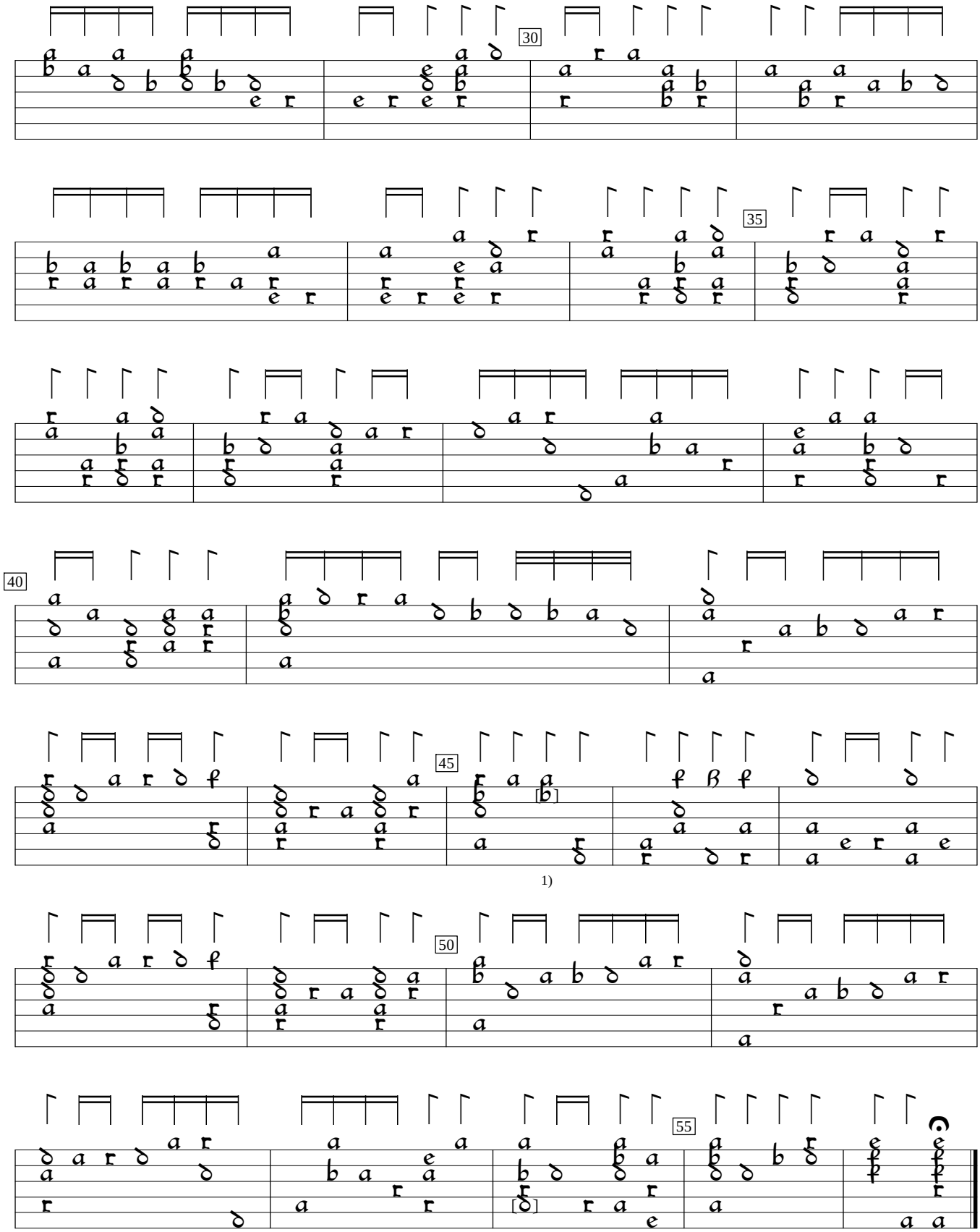

1) b in orig.
2) Note added by editor.