13. Ricercar

Francesco da Milano

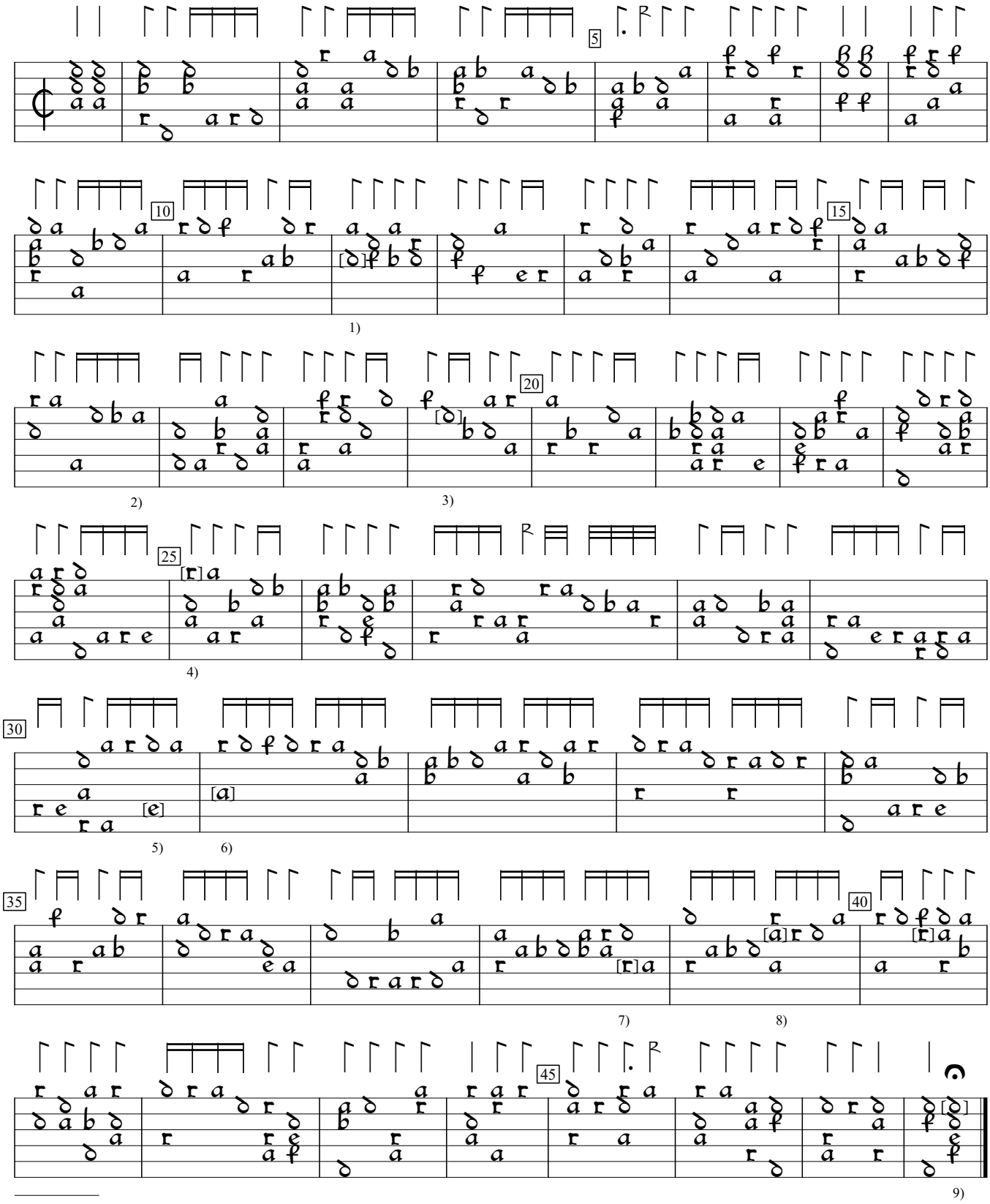

1) Note added by editor.
2) d deleted from 5th course, here.
3) c in orig.
4) Note added by editor.
5) d in orig.
6) Note added by editor.
7) d in orig.
8) Note one course lower in orig.Same in next bar.
9) Note added by editor.

Intavolatura de Viola overo Lauto, v.2 (1536), f.18v. Encoded and edited by Sarge Gerbode.