4. Saltarello 4

Simone Molinaro

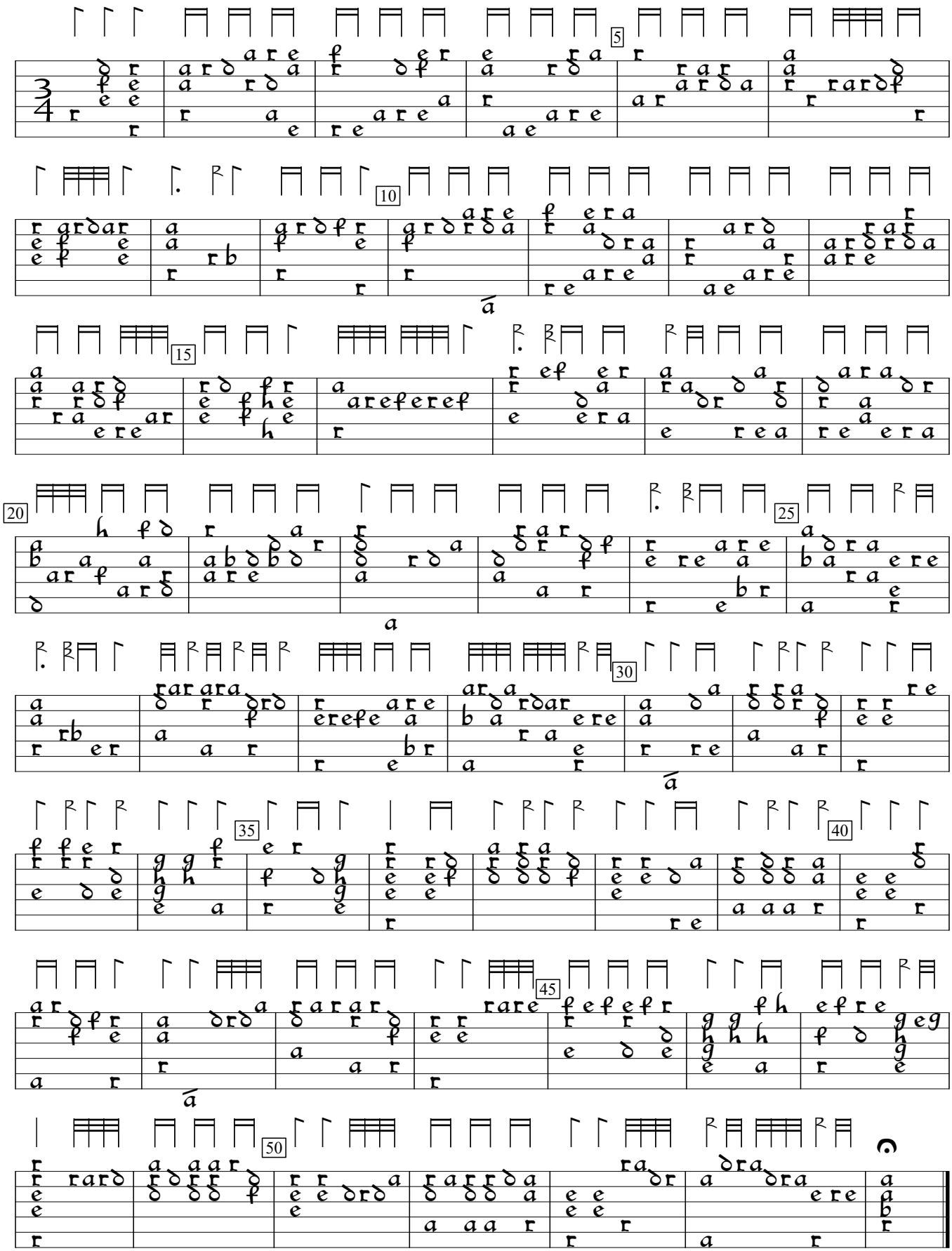

Intavolatura di Liuto, v.1 (1599), p.4. Encoded by Douglas Towne; edited by Sarge Gerbode.