19b. Galliard 11

Simone Molinaro

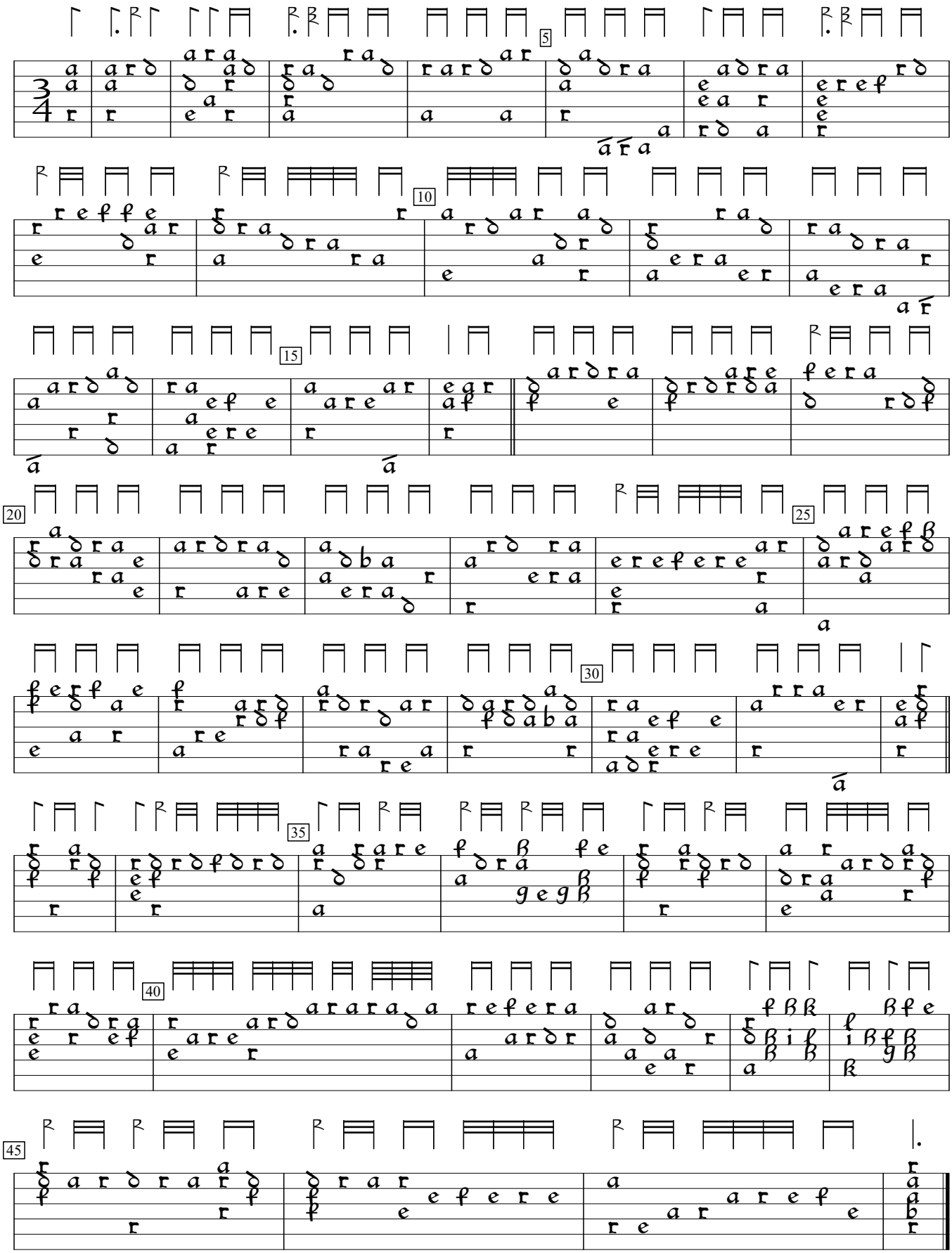

Intavolatura di Liuto, v.1 (1599), p.61. Encoded by Douglas Towne; edited by Sarge Gerbode.