24. Fantasy 5

Simone Molinaro

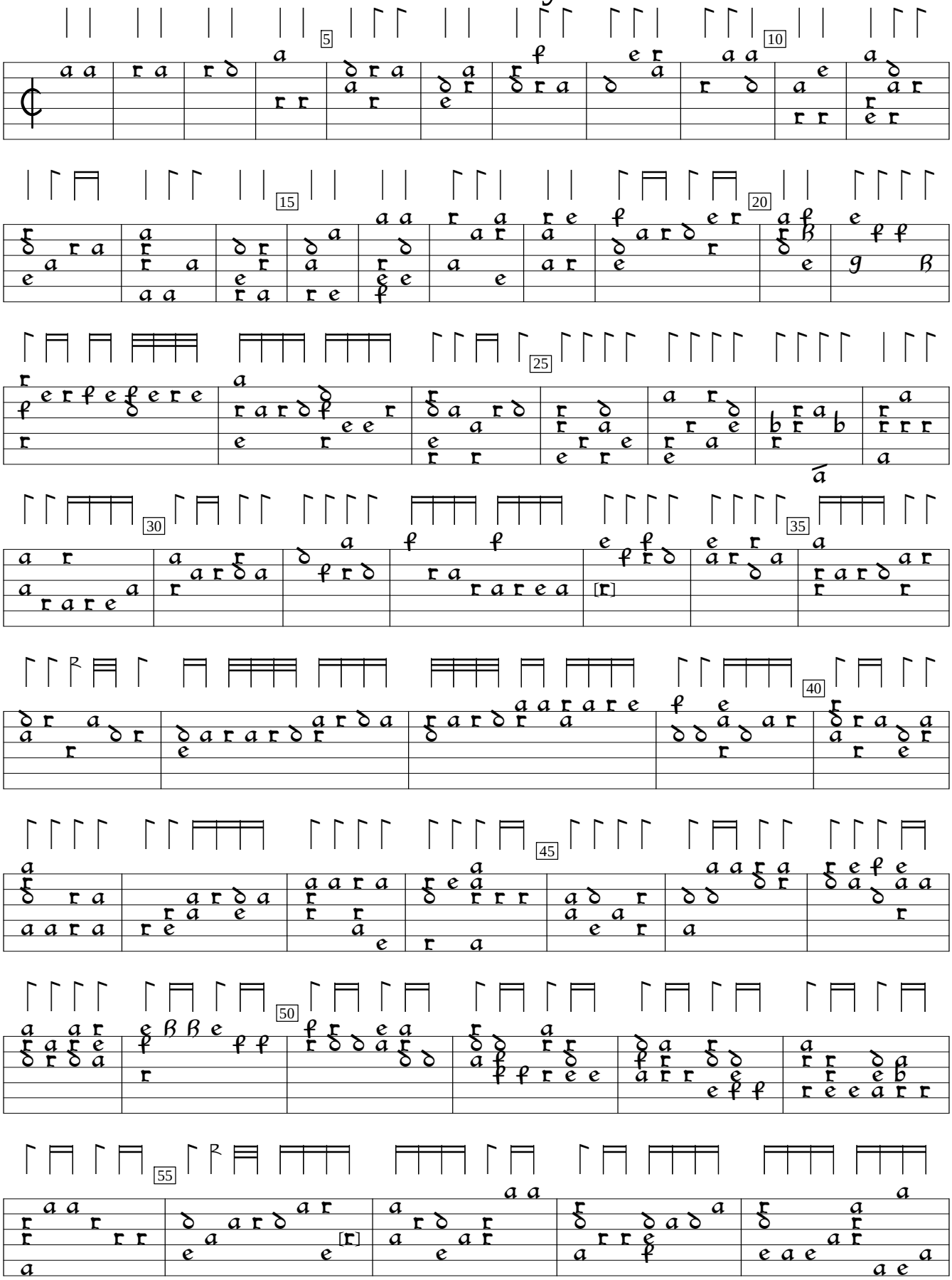

Intavolatura di Liuto, v.1 (1599), p.68. Encoded by Douglas Towne; edited by Sarge Gerbode.

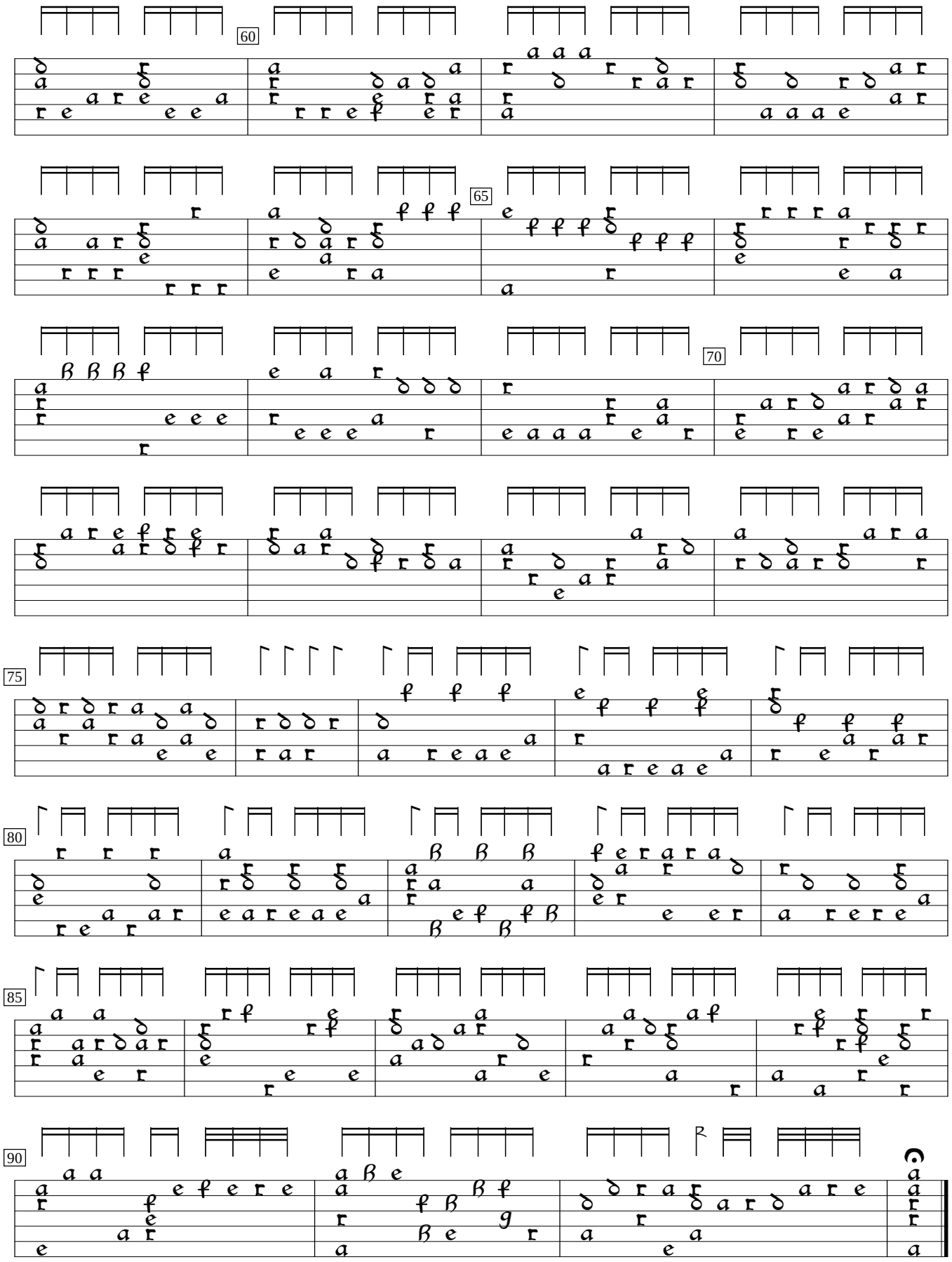
60
65
70
75
80
85
90