34. Fantasy 15

Simone Molinaro

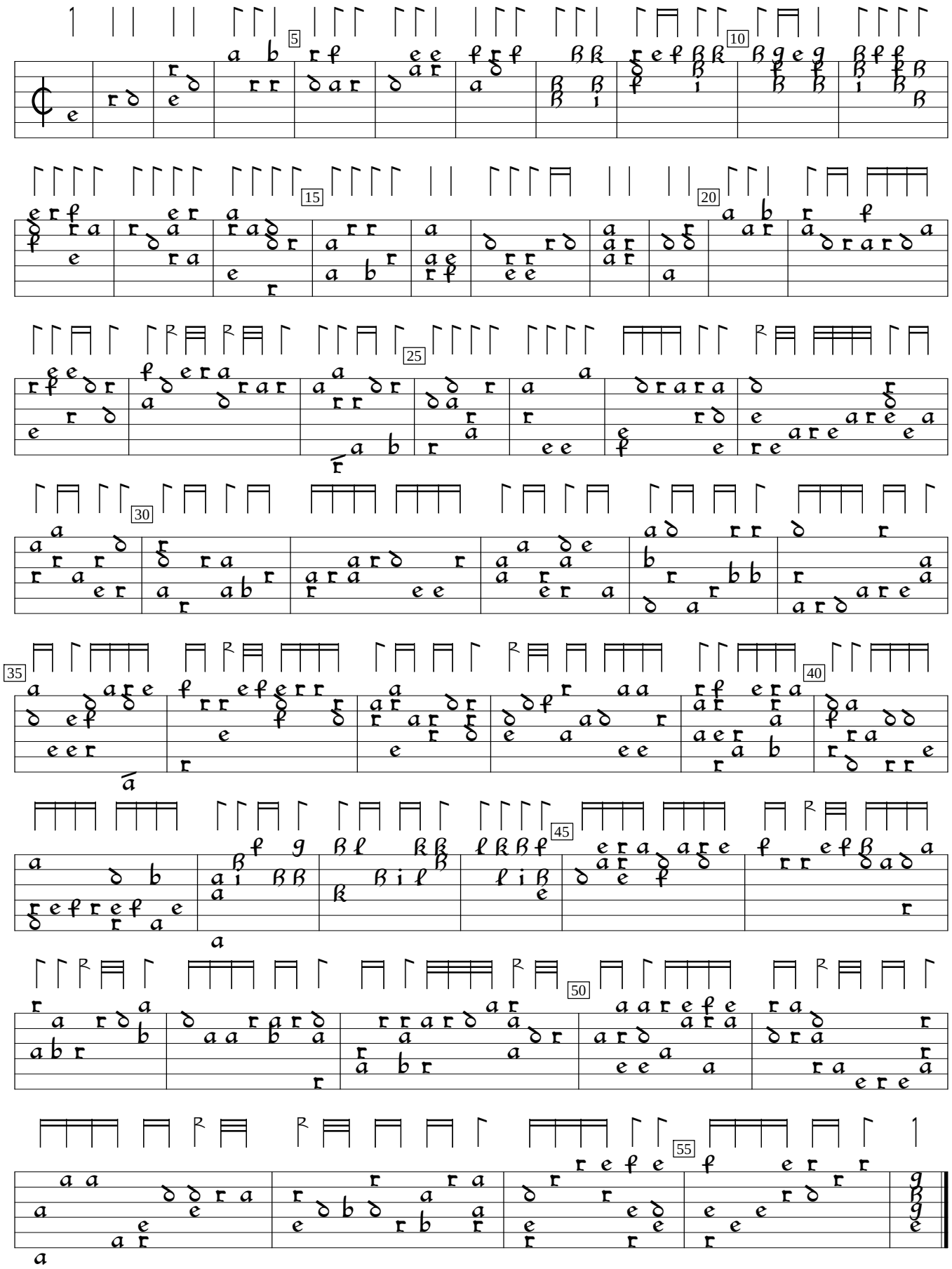

Intavolatura di Liuto, v.1 (1599), p.85. Encoded by Douglas Towne; edited by Sarge Gerbode.