61. Pis ne me peult venir Giovanni B. dalla Gostena

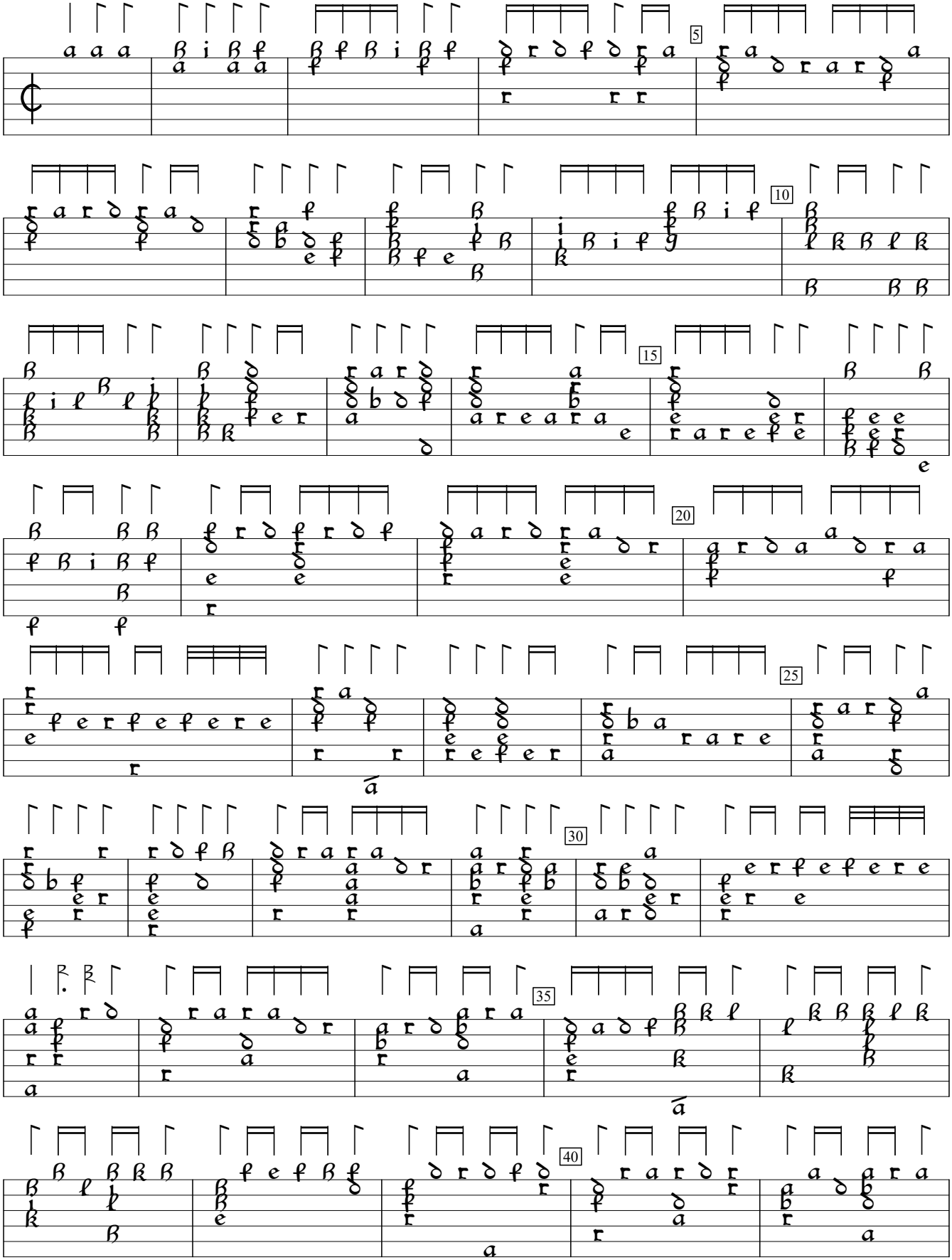

Simone Molinaro Intavolatura di Liuto, v.1 (1599), p.128. Encoded by Douglas Towne; edited by Sarge Gerbode.

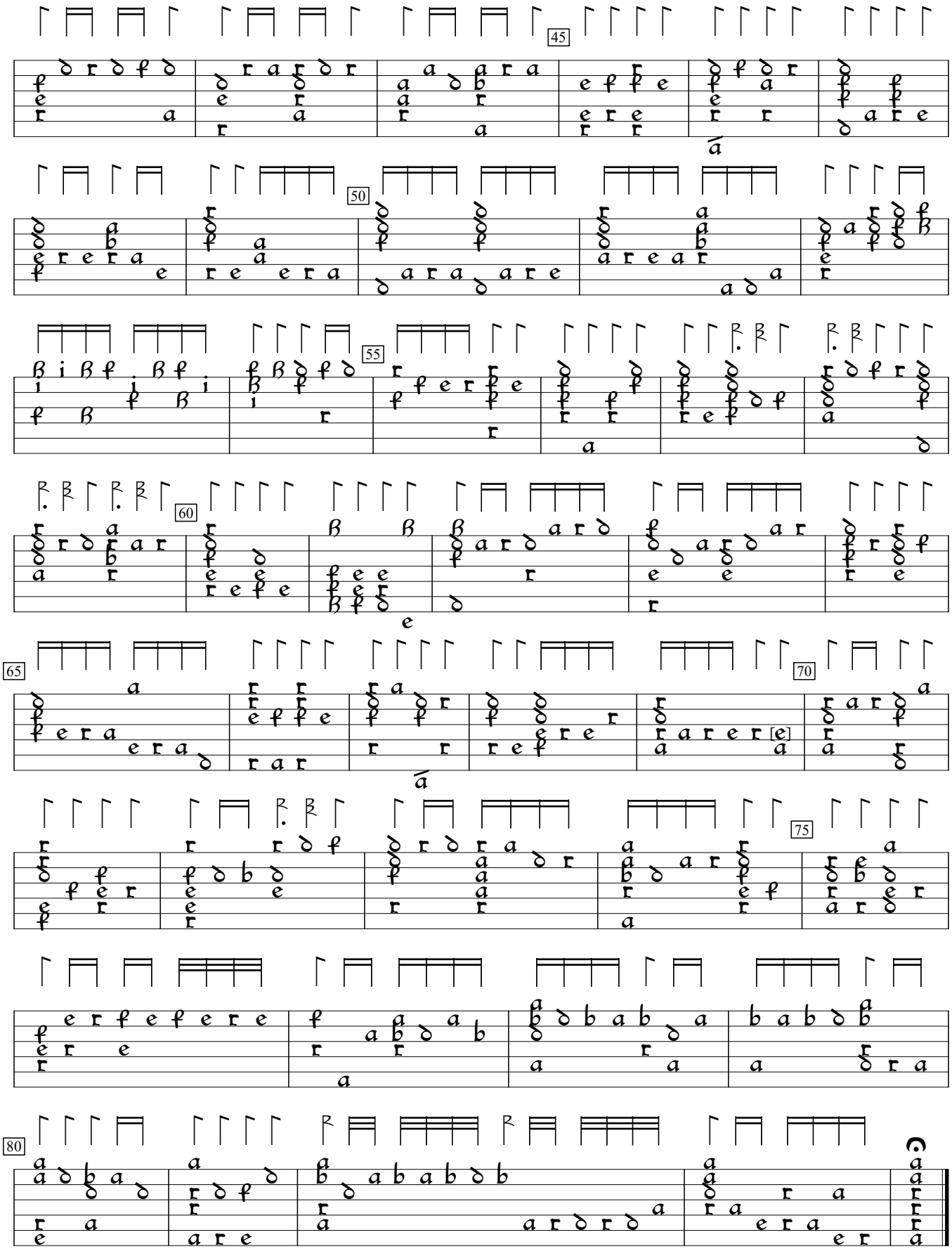
45
50
55
60
65
70
75
80