92. Passamezzo

Anonymous

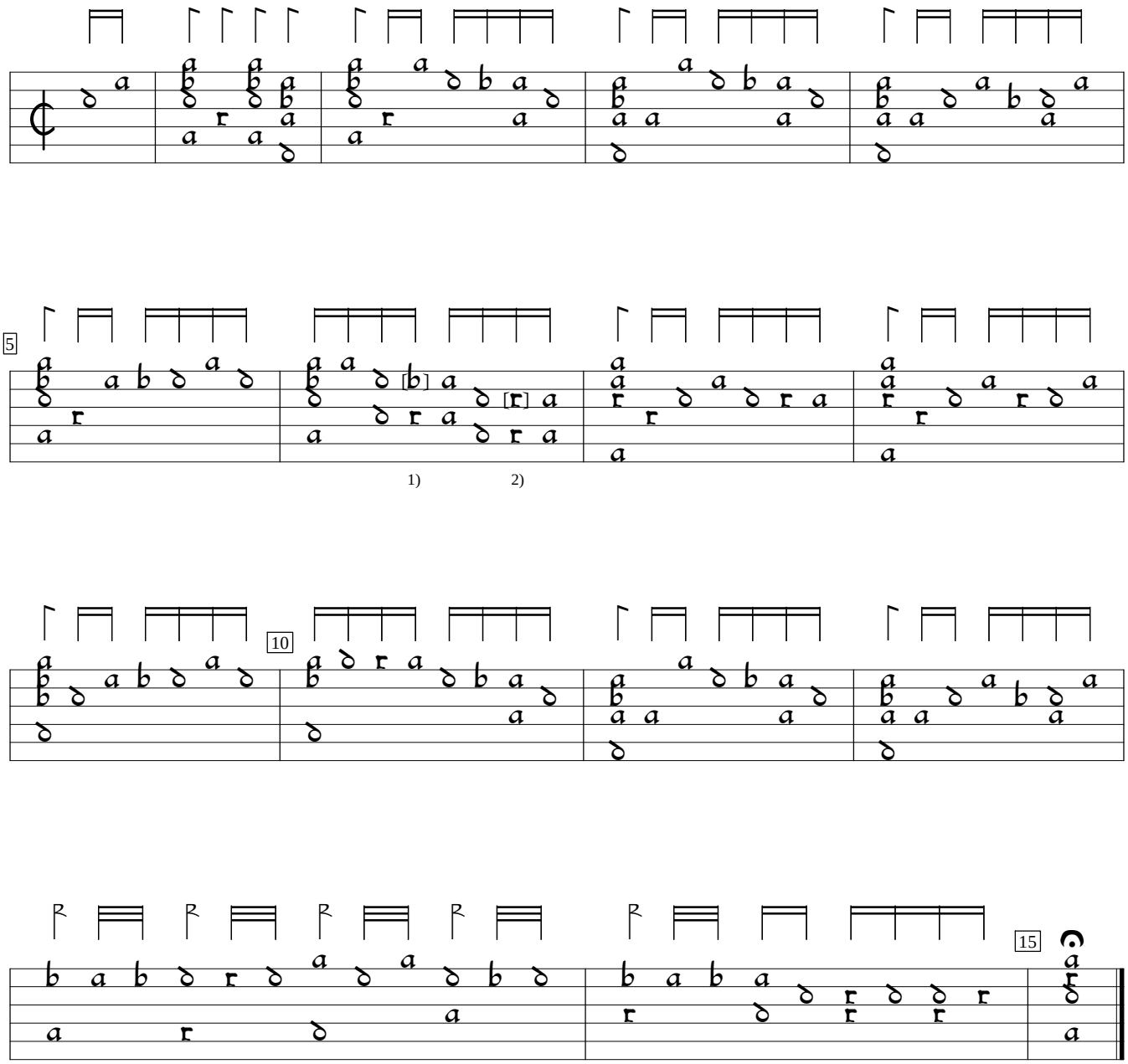

1) c in orig.
2) b in orig.

NL-At:Toonkunst-Bibliotheek Ms. 208.A.27 (c.1575), f. 57v. Encoded and edited by Sarge Gerbode.