59. Ces fasch[e]ux [sotz]

(Anonymous)

Hans Newsidler

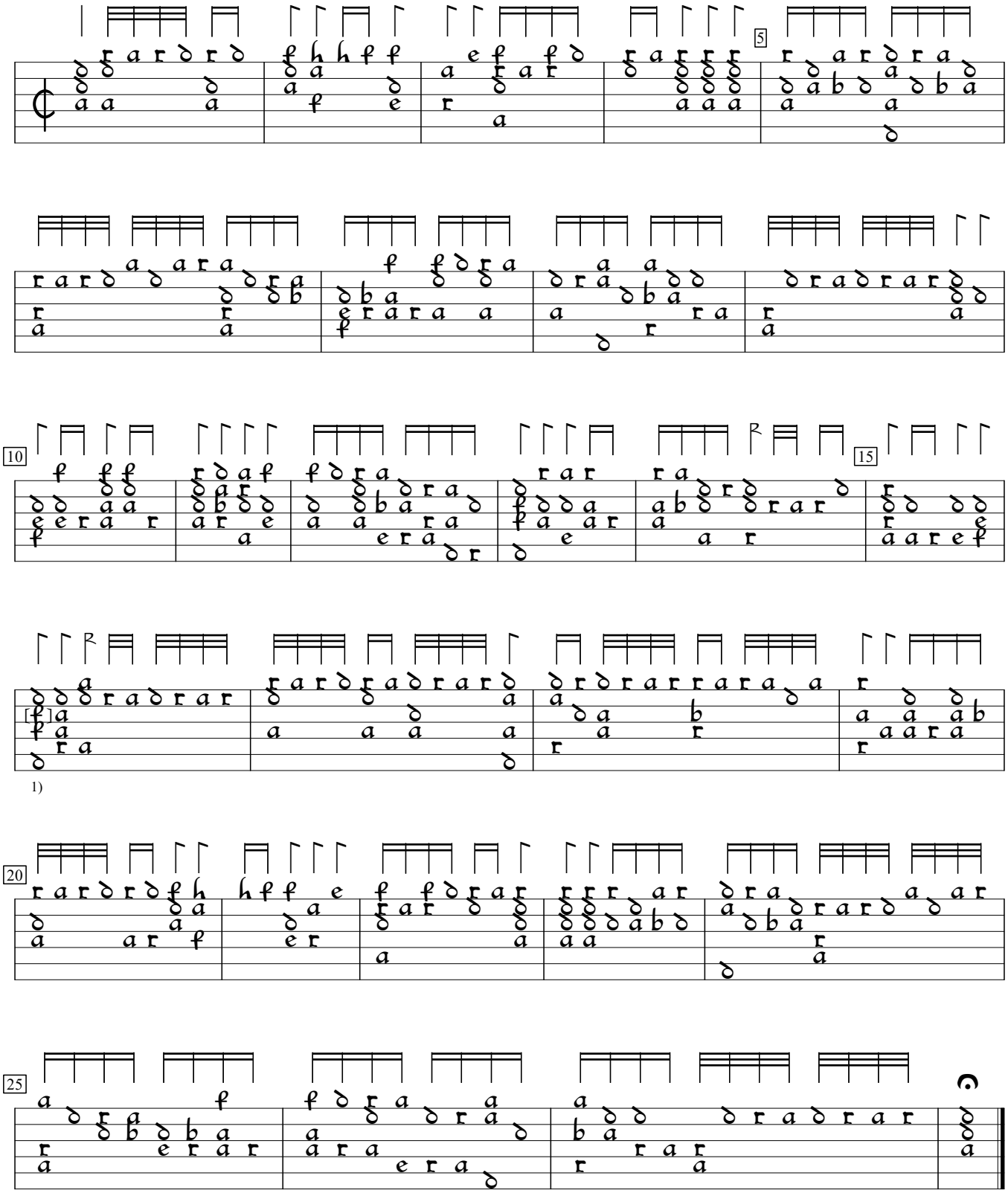

1)

1) a in orig.

Ein New Künstlich Lauten Buch, v.2 (1549), f. t4v. Encoded by Rainer Boldhaus; edited by Sarge Gerbode.