4. Mein Hertz hat sich

(Paul Hofhaimer)

Hans Newsidler

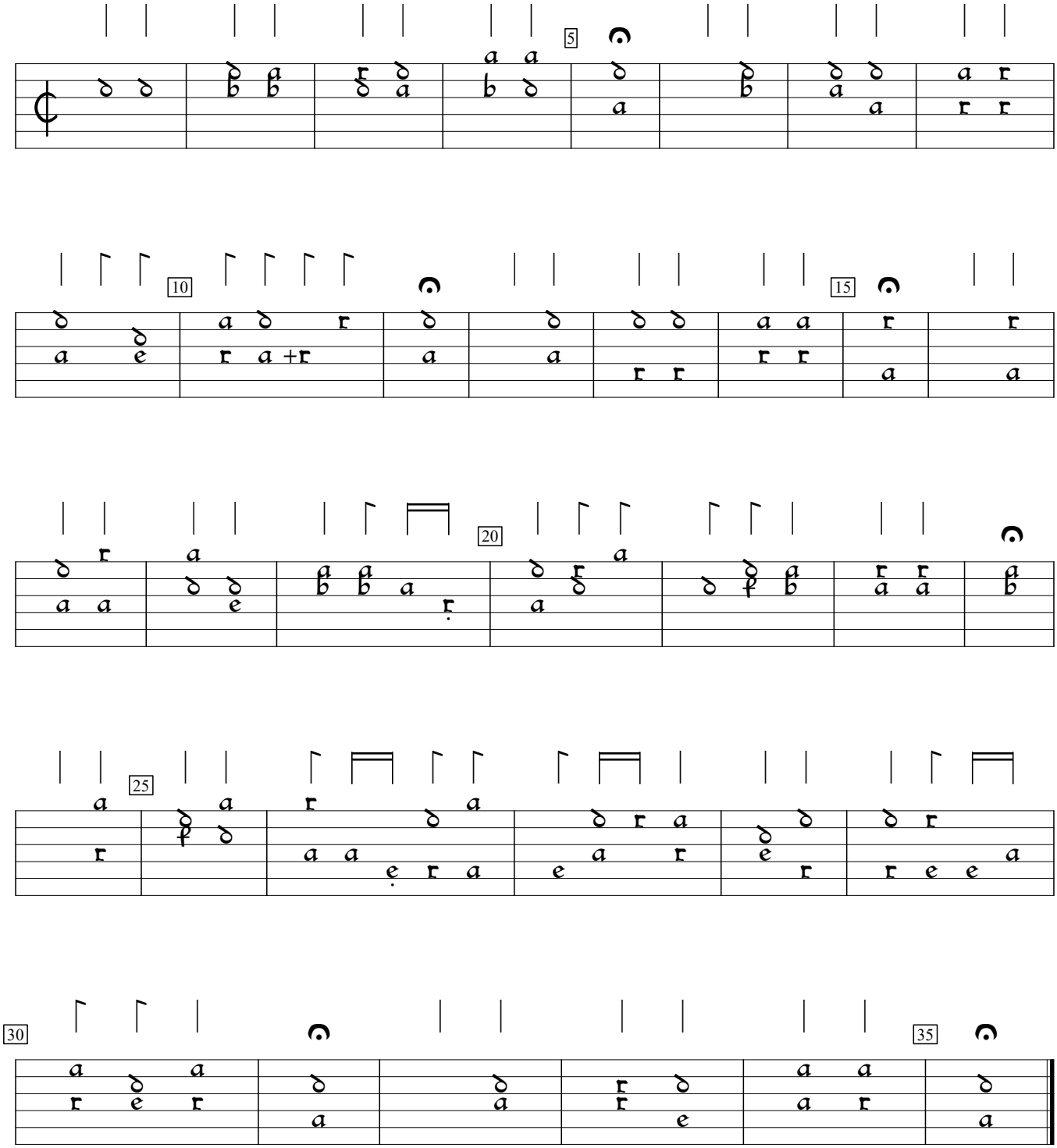

Ein Newes Lautenbuchlein (1540), f.a4v. Encoded and edited by Sarge Gerbode.