# 5. Mag ich unglück nit wiederstan?

(Ludwig Senfl)

Hans Newsidler

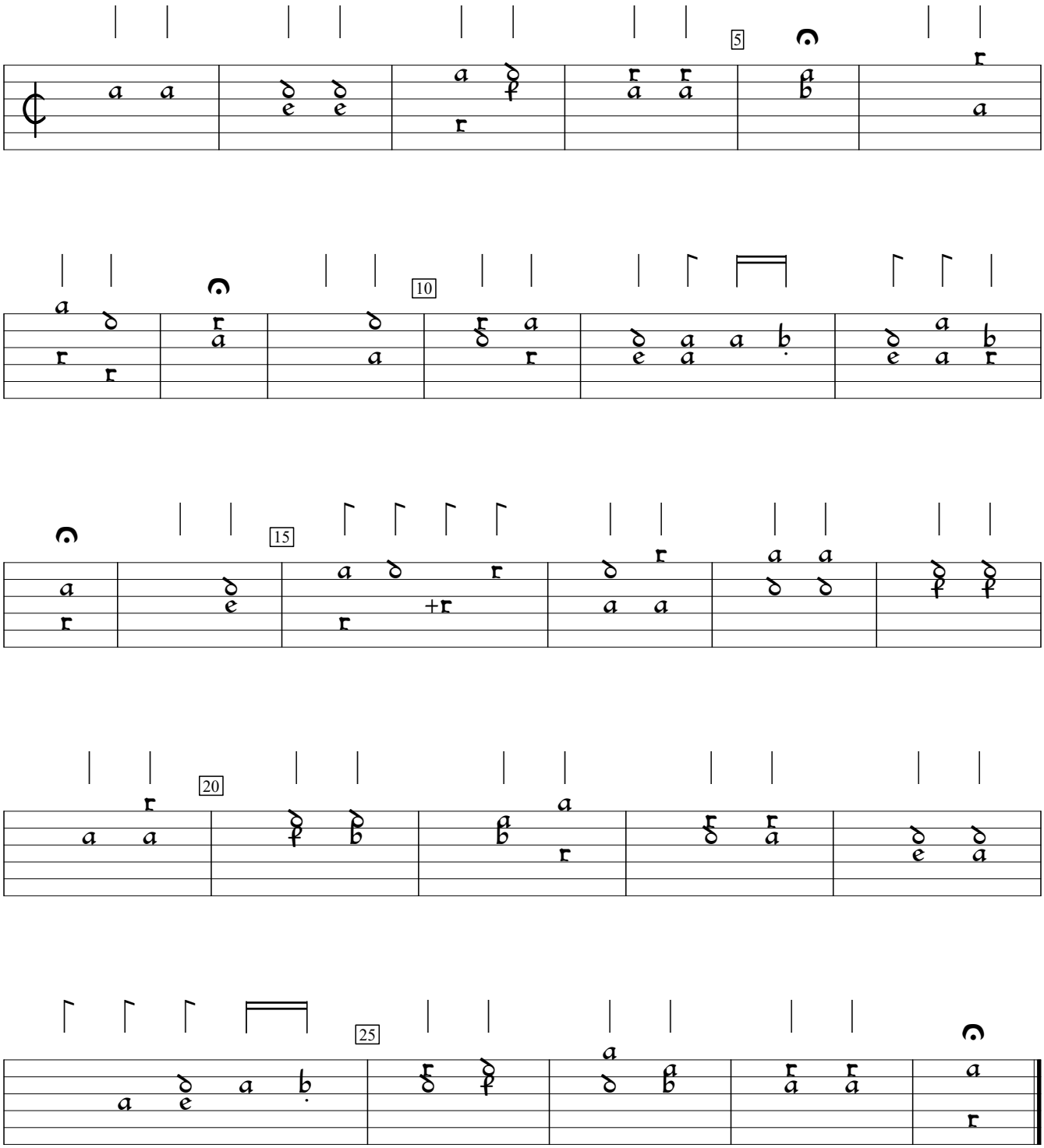


Ein Newes Lautenbuchlein (1540), f.b1. Encoded and edited by Sarge Gerbode.