10. Es ist nit alles Golde

(Ludwig Senfl)

Hans Newsidler

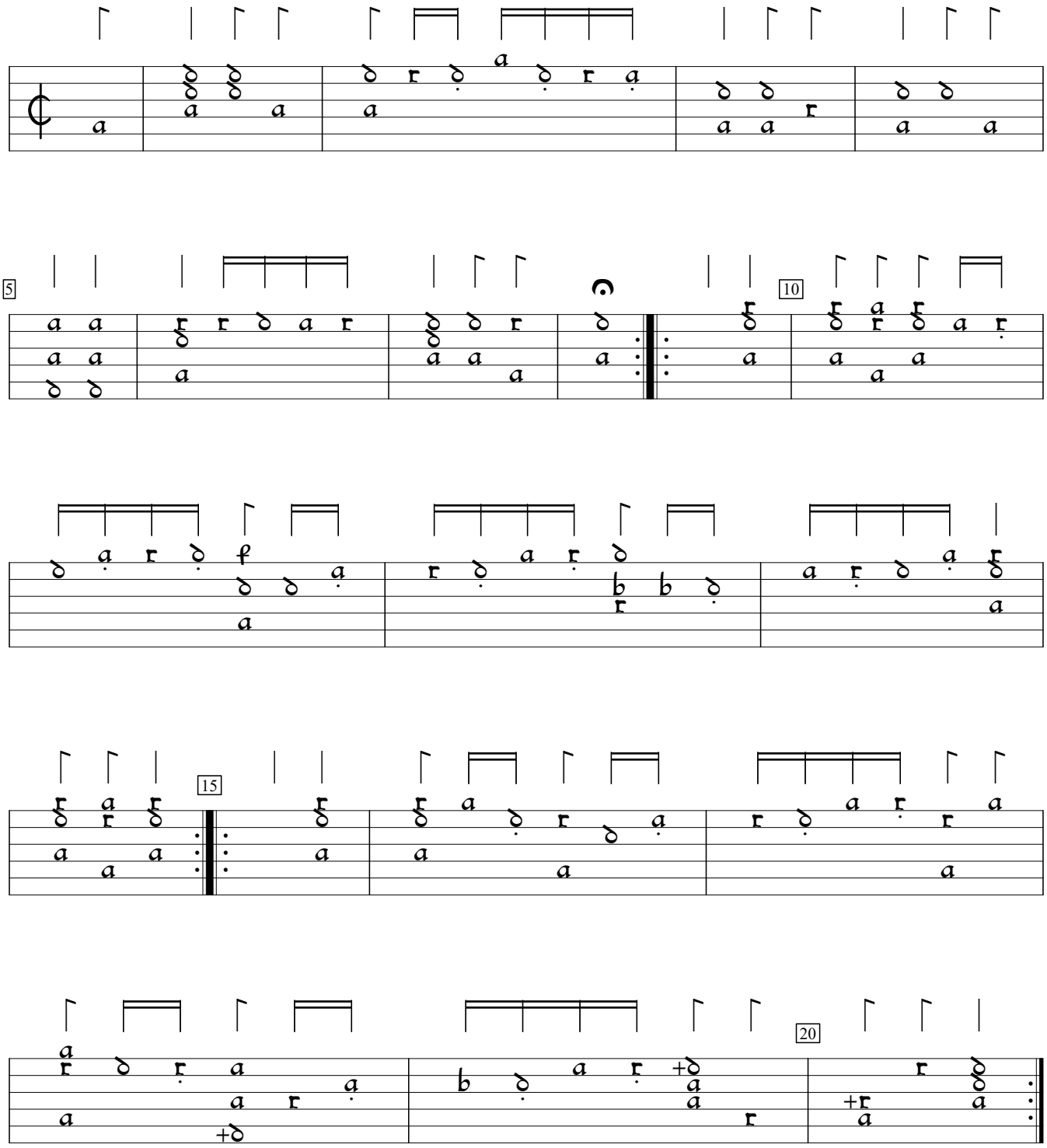

Ein Newes Lautenbuchlein (1540), f.c1. Encoded and edited by Sarge Gerbode.
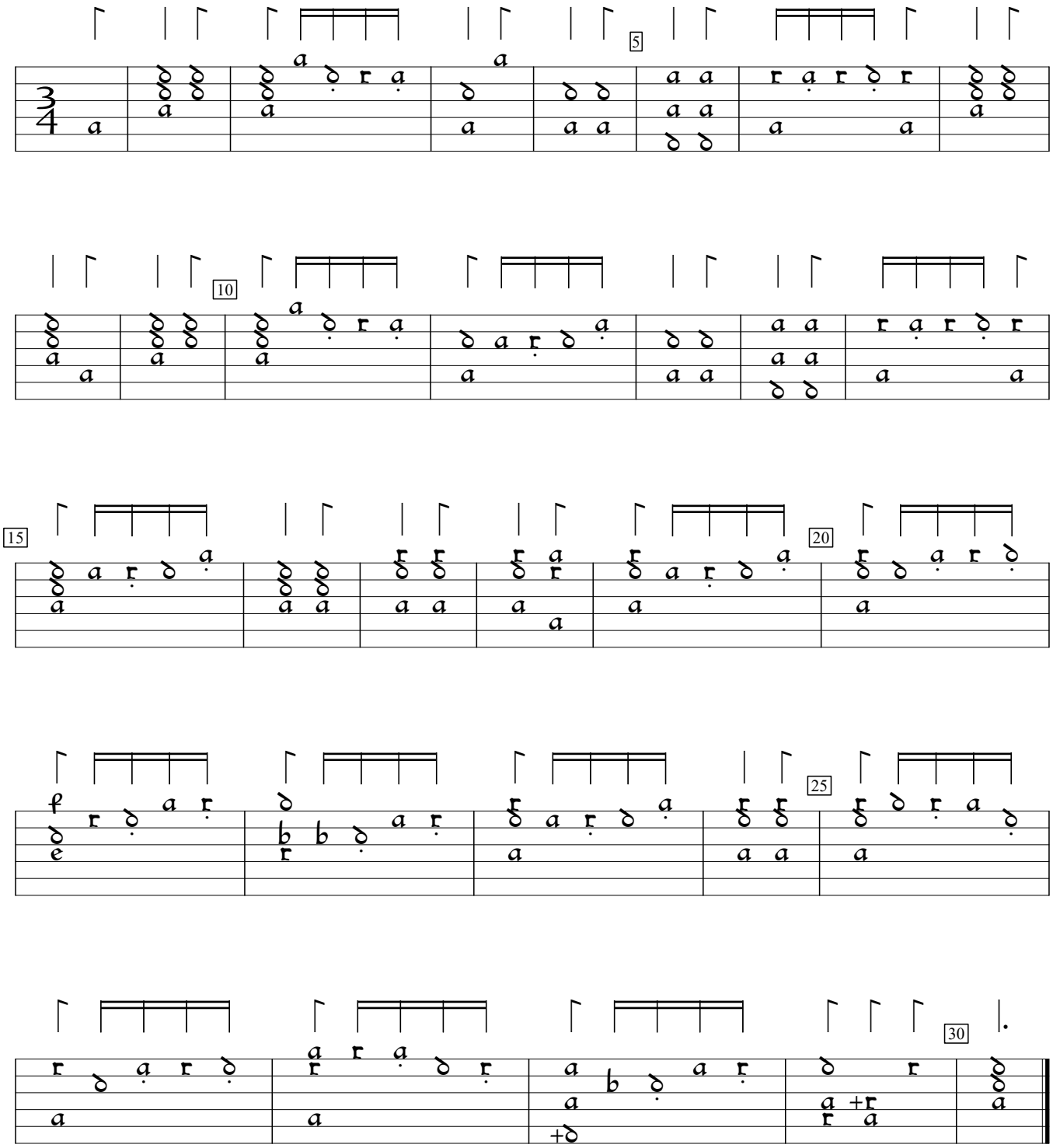
Hupff auff