# 30. Ami, soffrez

(Ami, Souffrez - Pierre Moulu)

Hans Newsidler

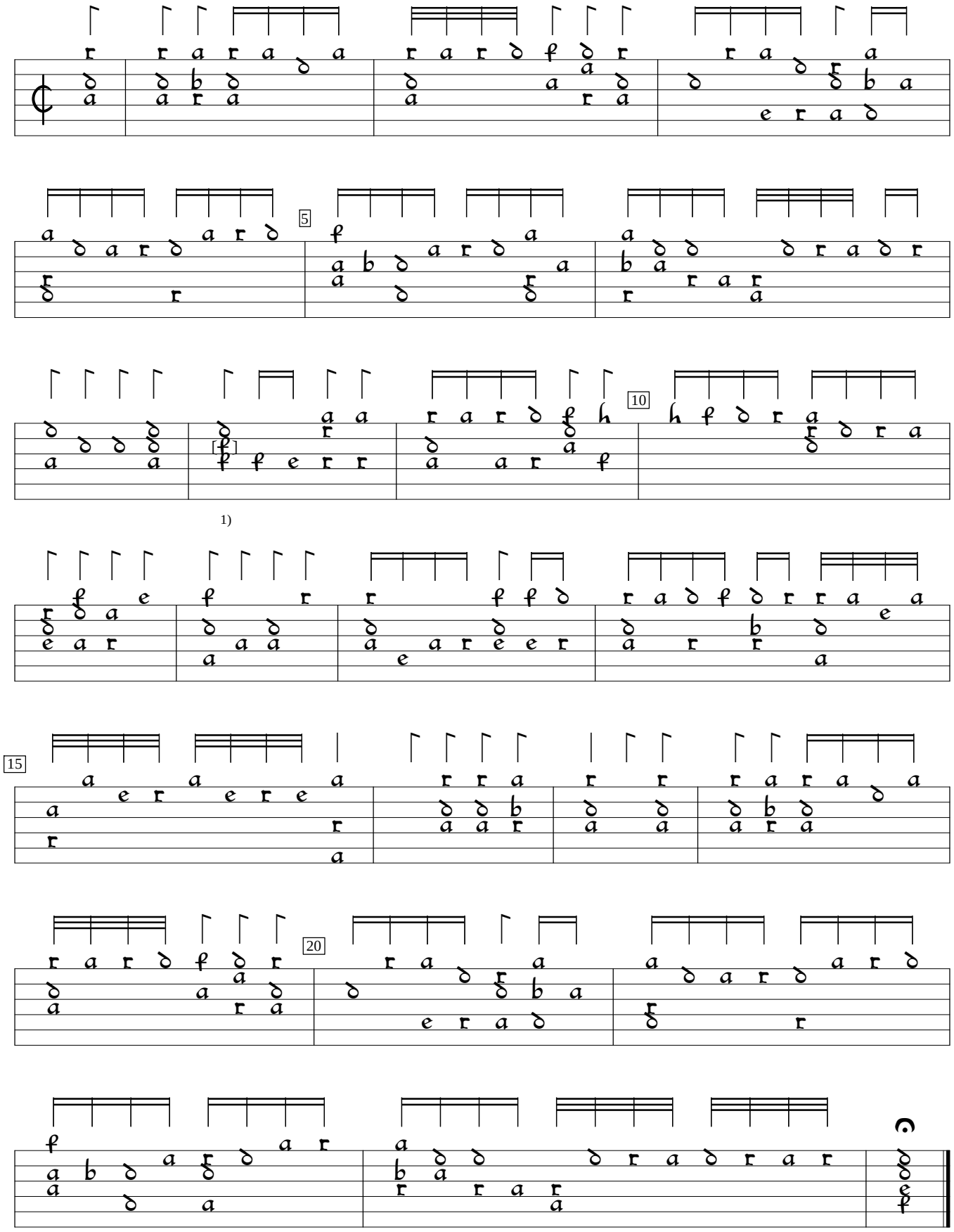


1) Open string in orig.

Ein Newes Lautenbuchlein (1540), f.g1v. Encoded and edited by Sarge Gerbode.