10. Trio with fugues

Hans Newsidler

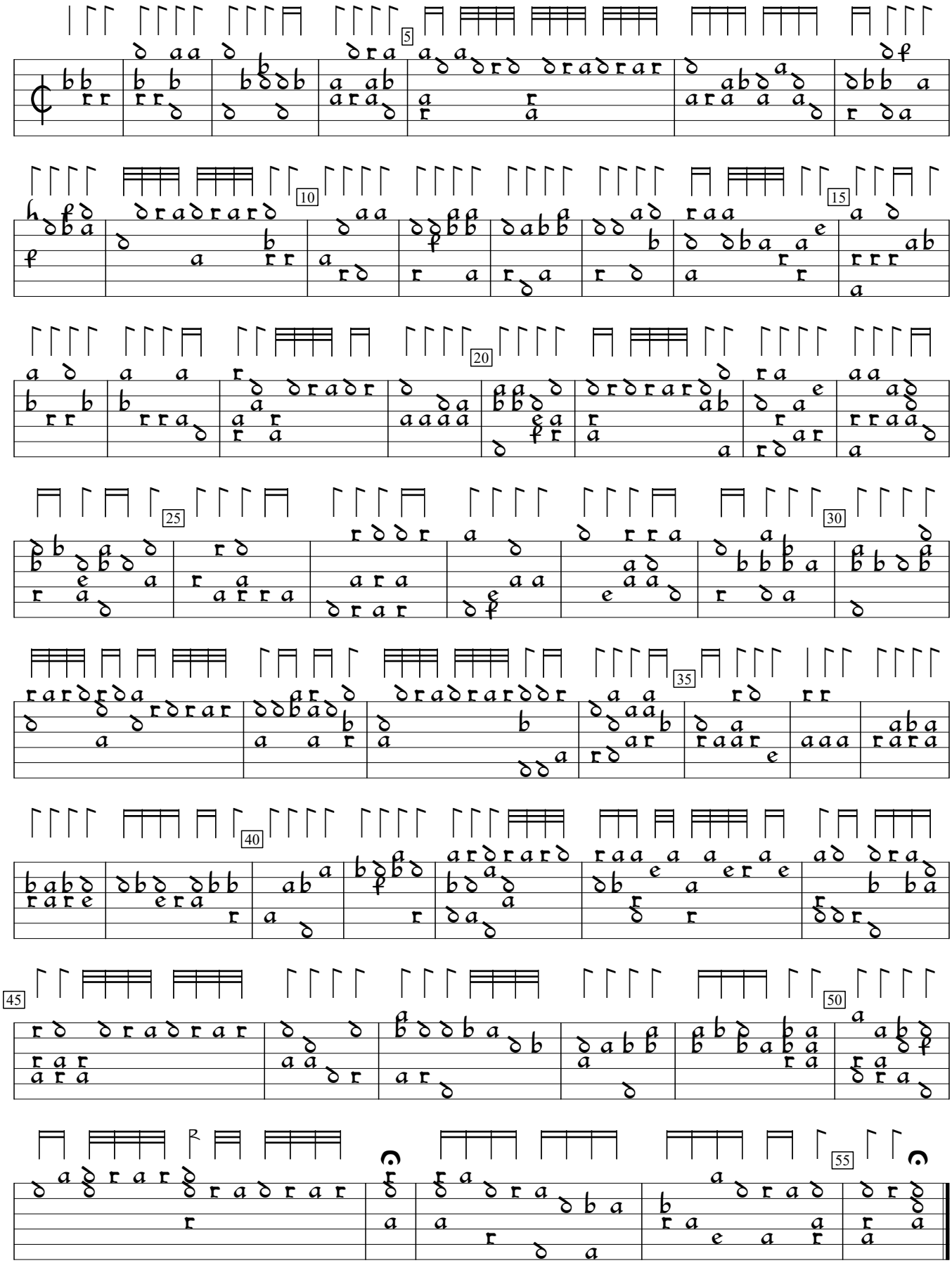

Ein Newgeordent Künstlich Lautenbuch, v.2 (1536), f.d3v. Encoded by Douglas Towne; edited by Sarge Gerbode.