7. Signor mio caro

Melchior Newsidler

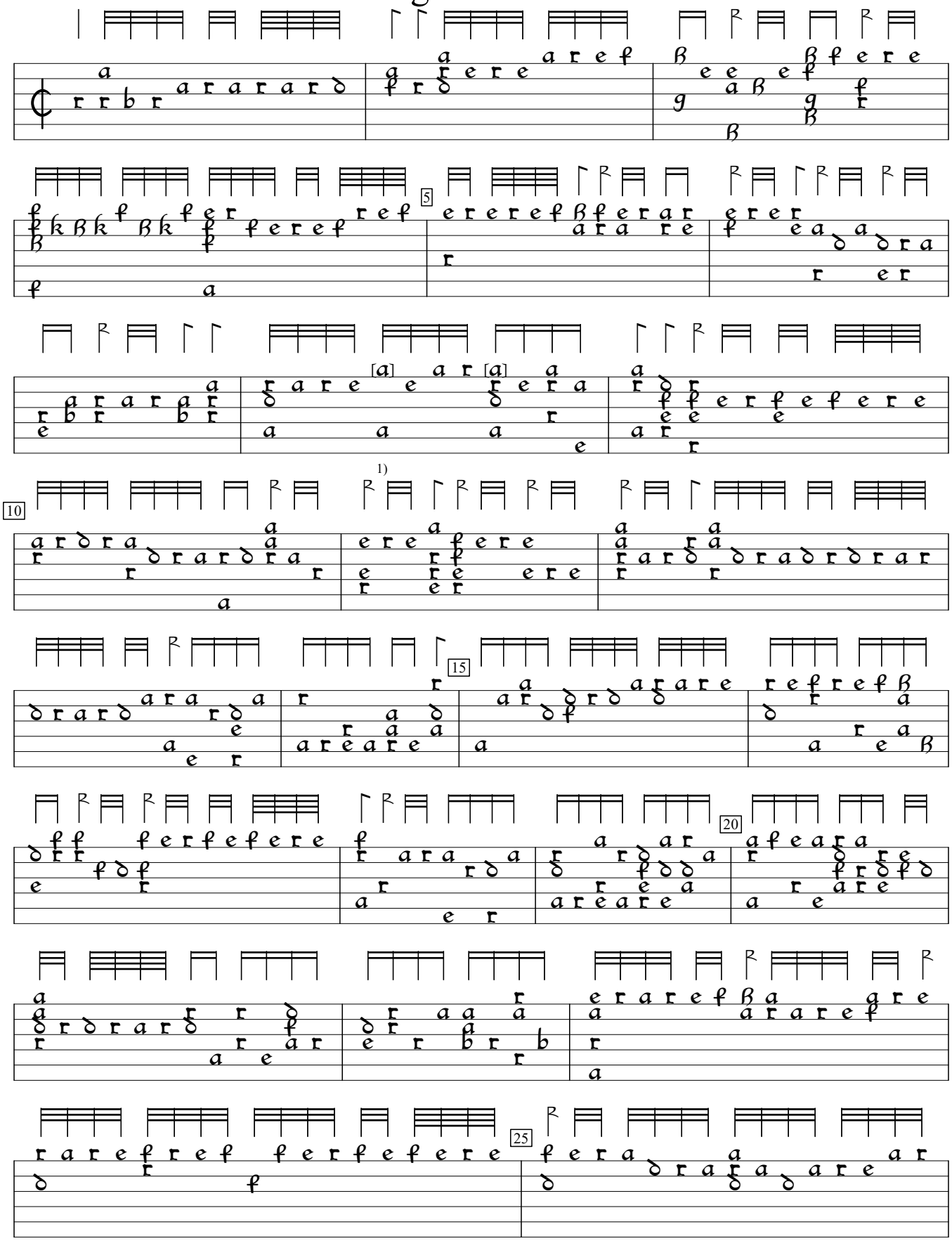

1) Notes corrected, obliterating the original ones.

Intavolatura, v.1 (1566), p.9. Encoded and edited by Sarge Gerbode.

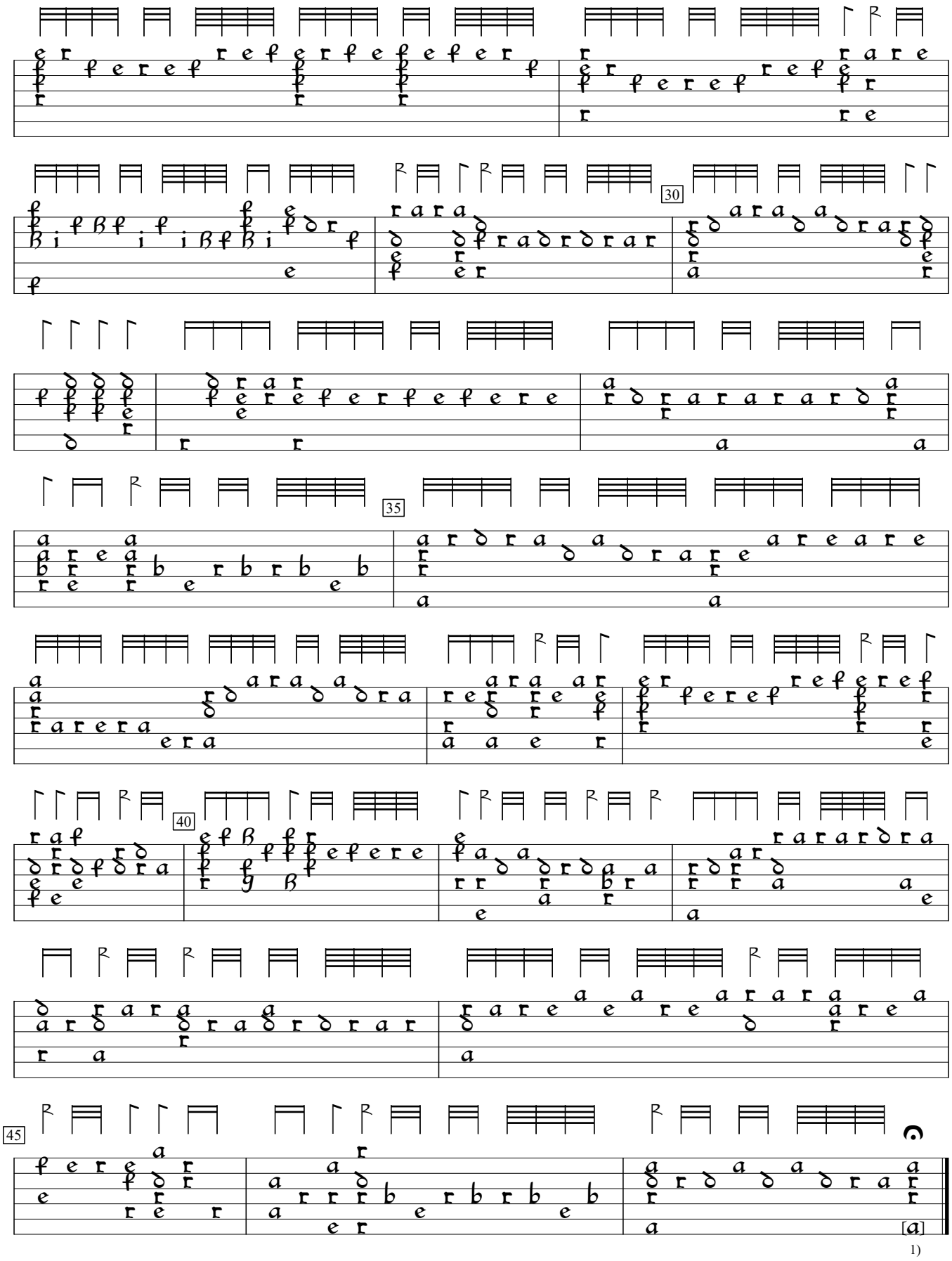

1) "d" ("3") in orig.