34. Salve puella

[Discant]

Anonymous

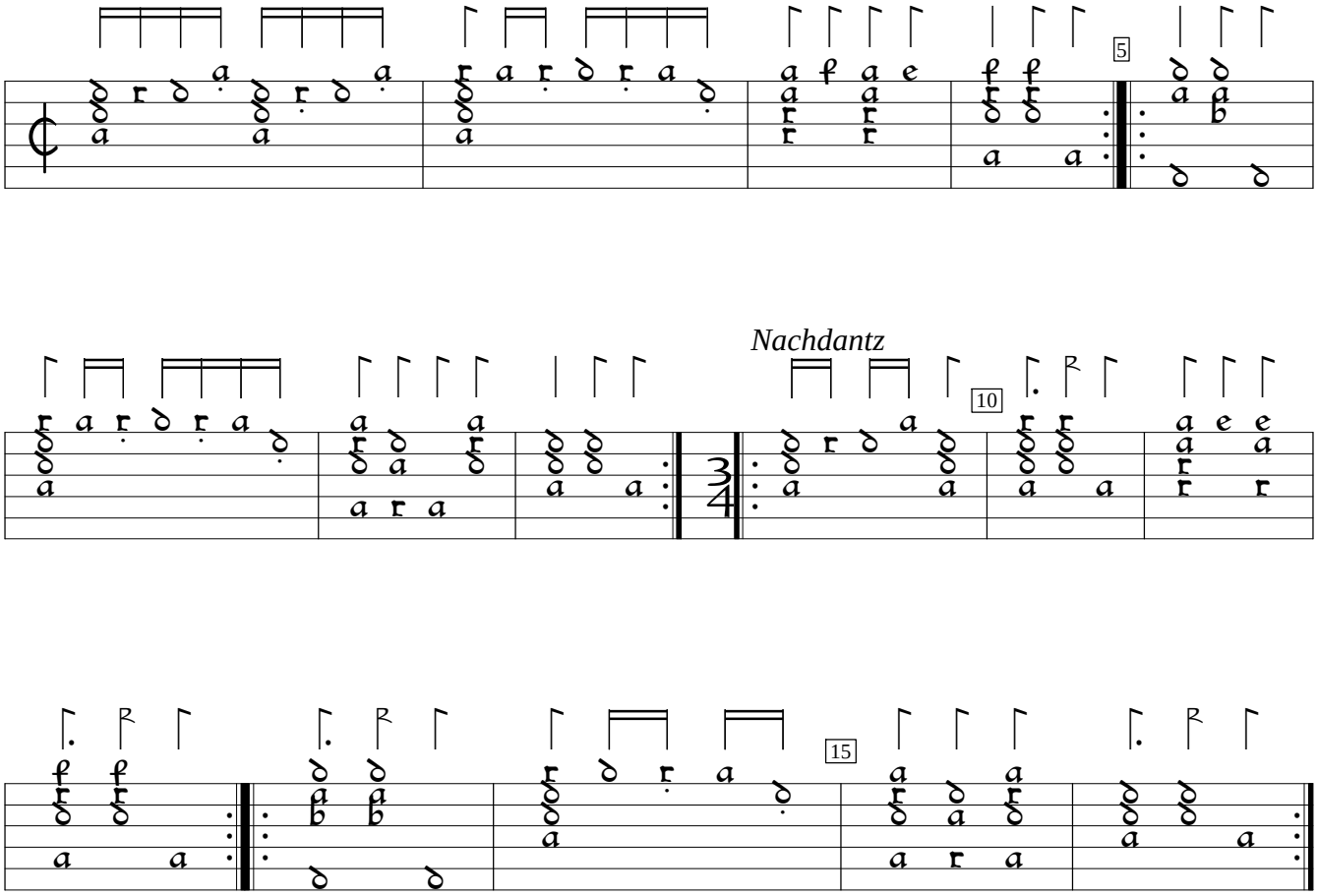

PL-Kj:Uniwersytet Jagiellonski mus.ms.w510 (c1565), f. 16vb. Encoded and edited by Sarge Gerbode.