67. Galliard

[Saltarello della desperata]

Anonymous

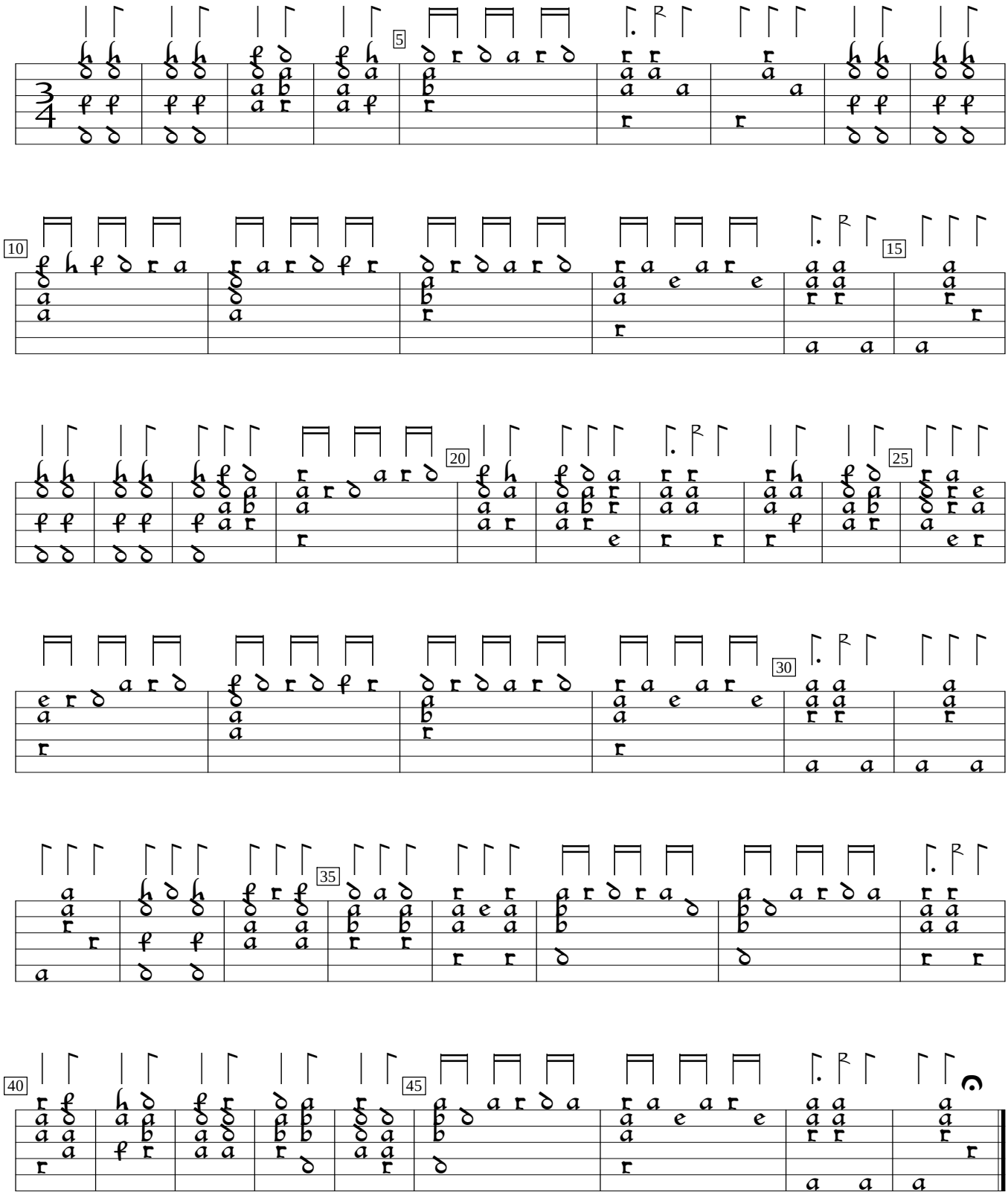

PL-Kj:Uniwersytet Jagiellonski mus.ms.w510 (c1565), f. 35. Encoded and edited by Sarge Gerbode.