4. Canzon francese

Giulio Severino

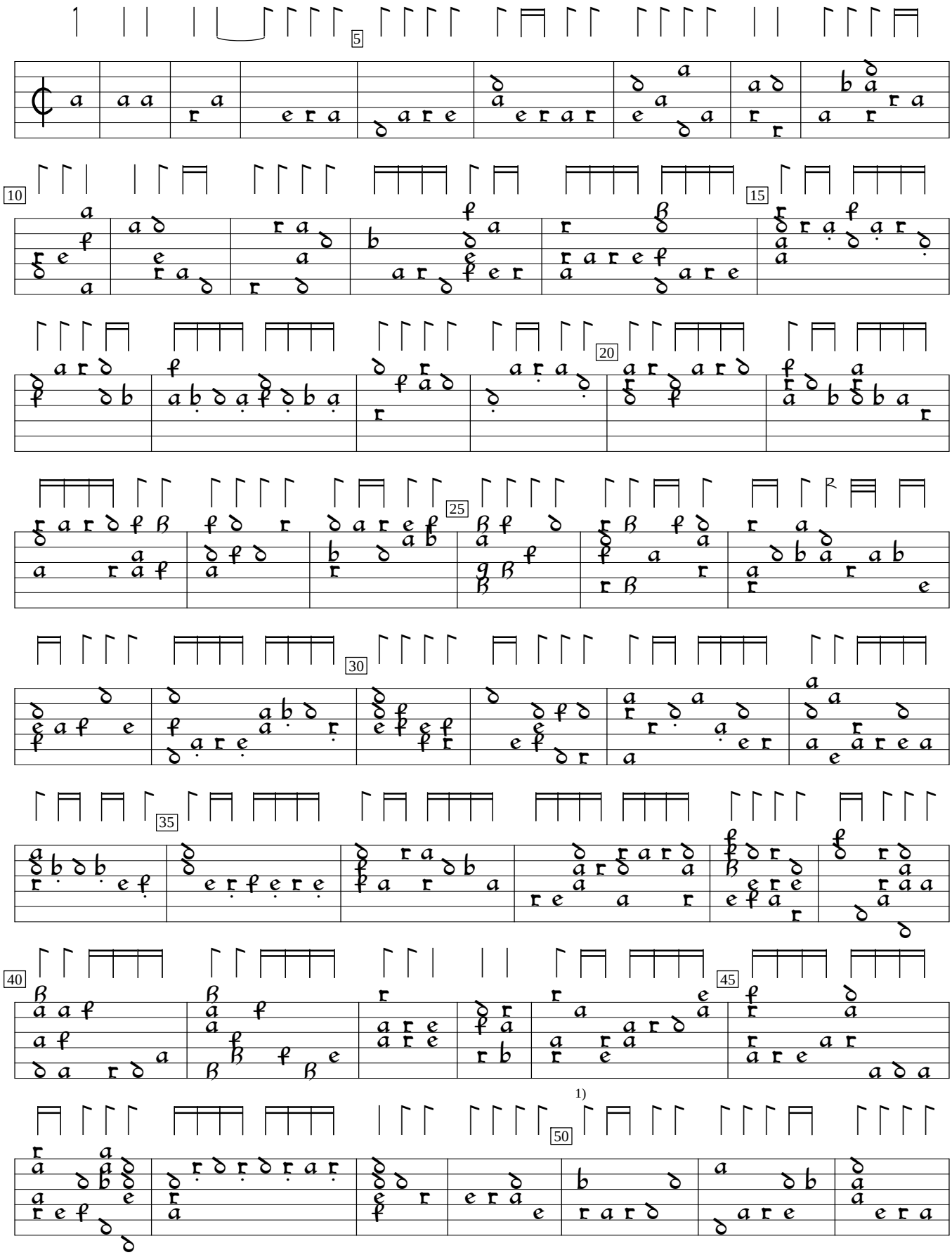

1) Rhythm flag one position to right in orig.

PL-Kj:Uniwersytet Jagiellonski mus.ms 40032:Barbarino Lute MS (c.1600), p.6. Encoded and edited by Sarge Gerbode.

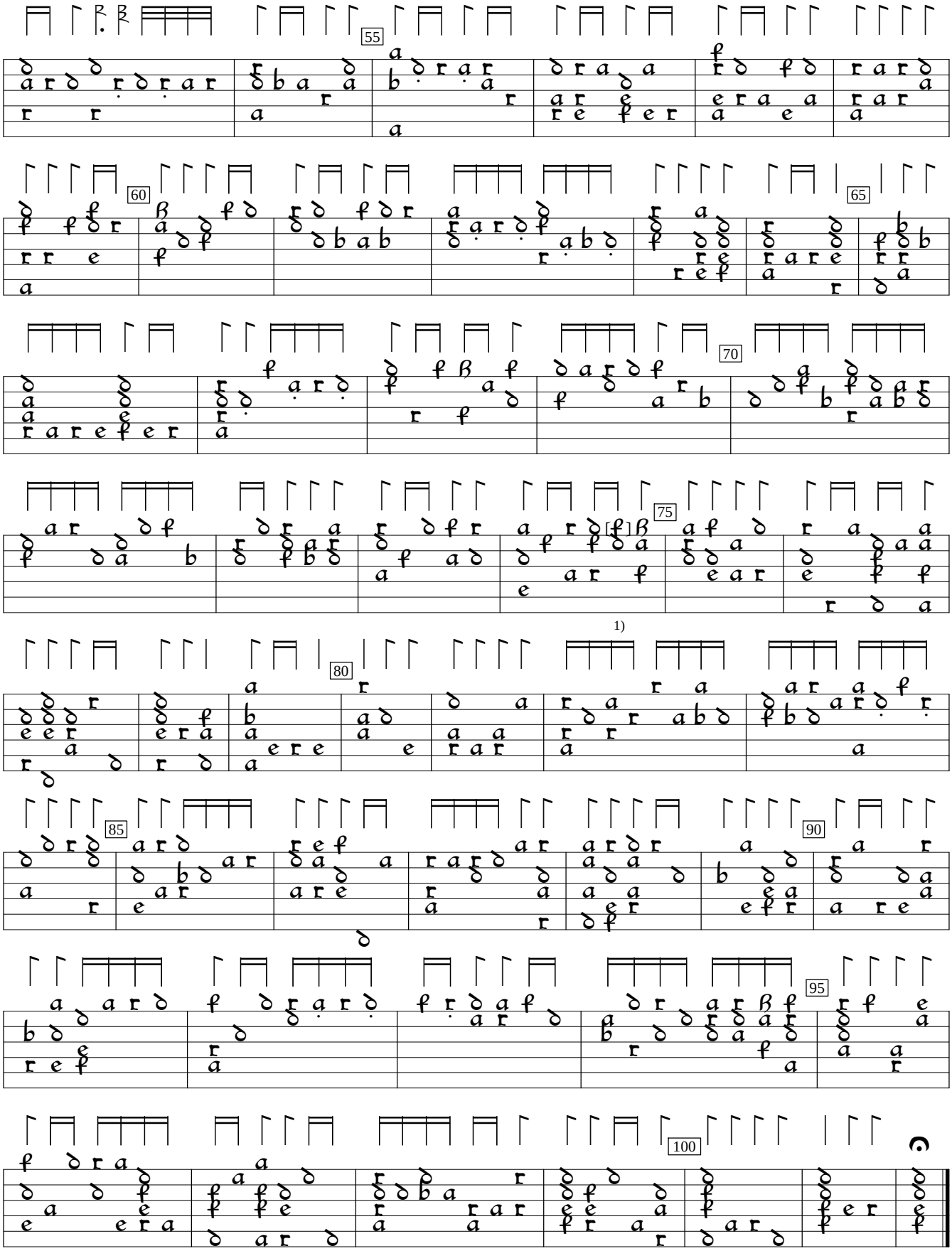

1) h in orig.