15. [C]lausola

Luys Maymón

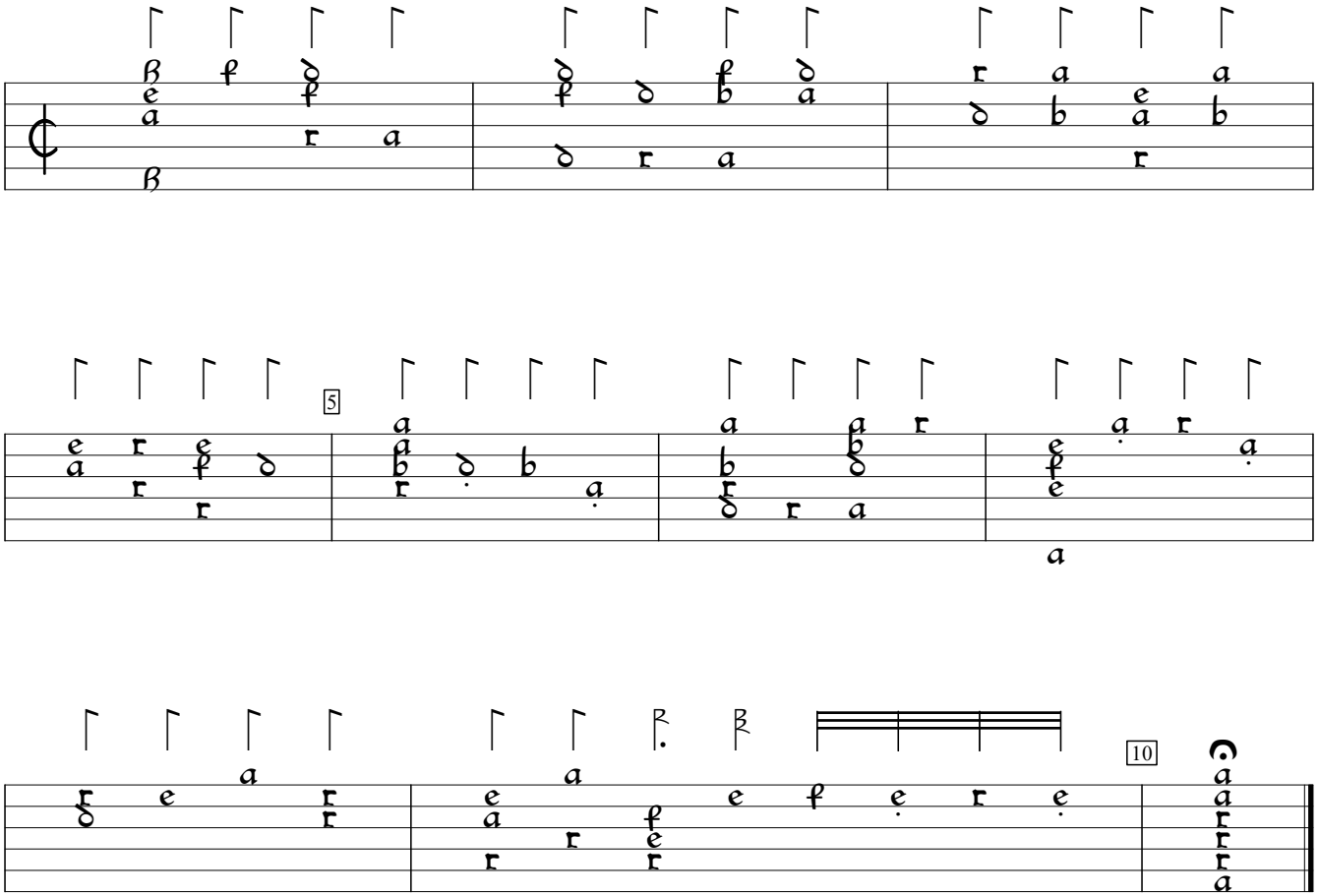

PL-Kj:Uniwersytet Jagiellonski mus.ms 40032:Barbarino Lute MS (c.1600), p. 15b. Encoded and edited by Sarge Gerbode.