65. Untitled

Anonymous

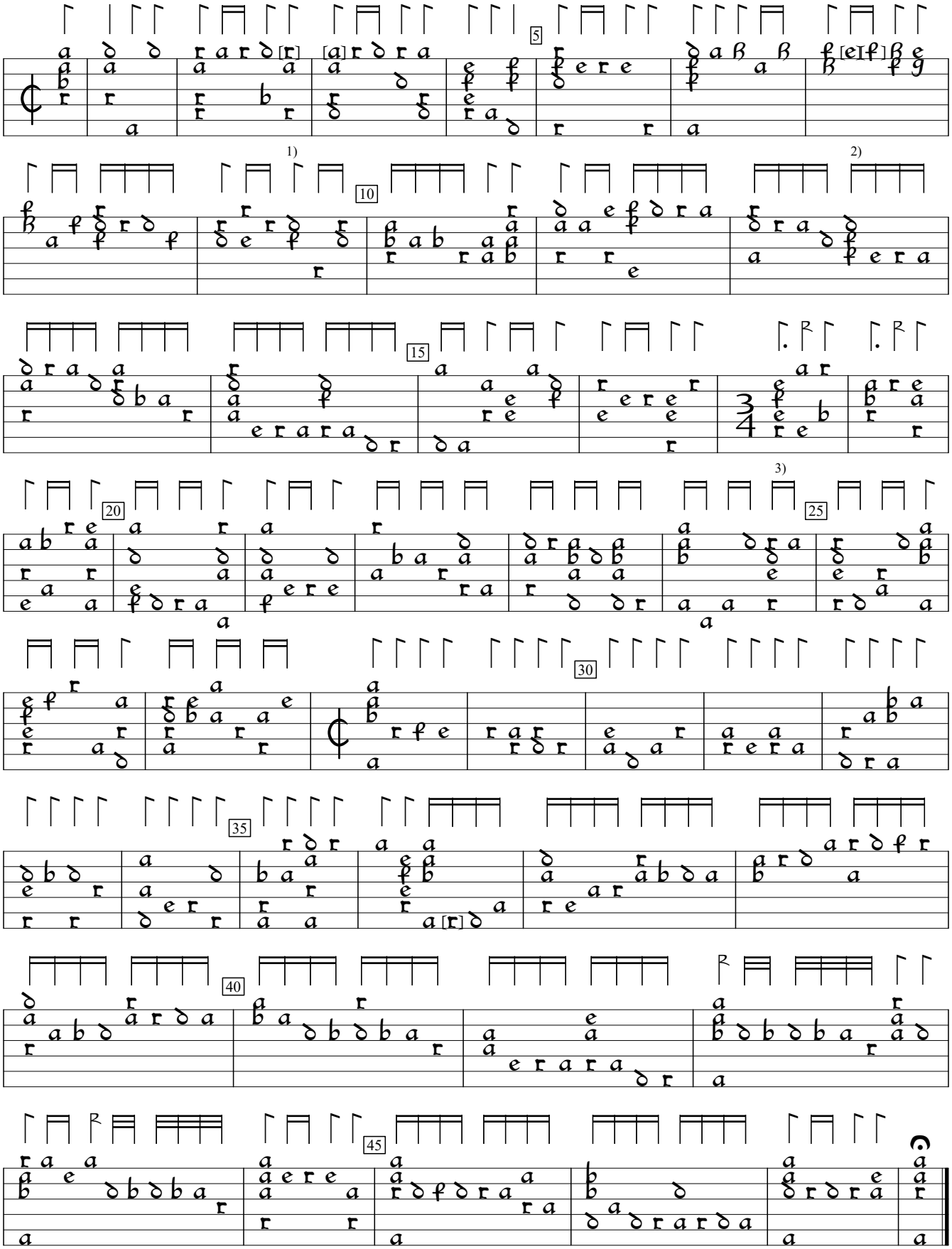

1) 2 notes added by editor.
2) In orig./, 1st note g; 2nd note h on 2nd course.
3) Chord x/c/f/e/c/x in orig.

PL-Kj:Uniwersytet Jagiellonski mus.ms 40032:Barbarino Lute MS (c.1600), p.89. Encoded and edited by Sarge Gerbode.