238. Gagliarda francesa

Anonymous

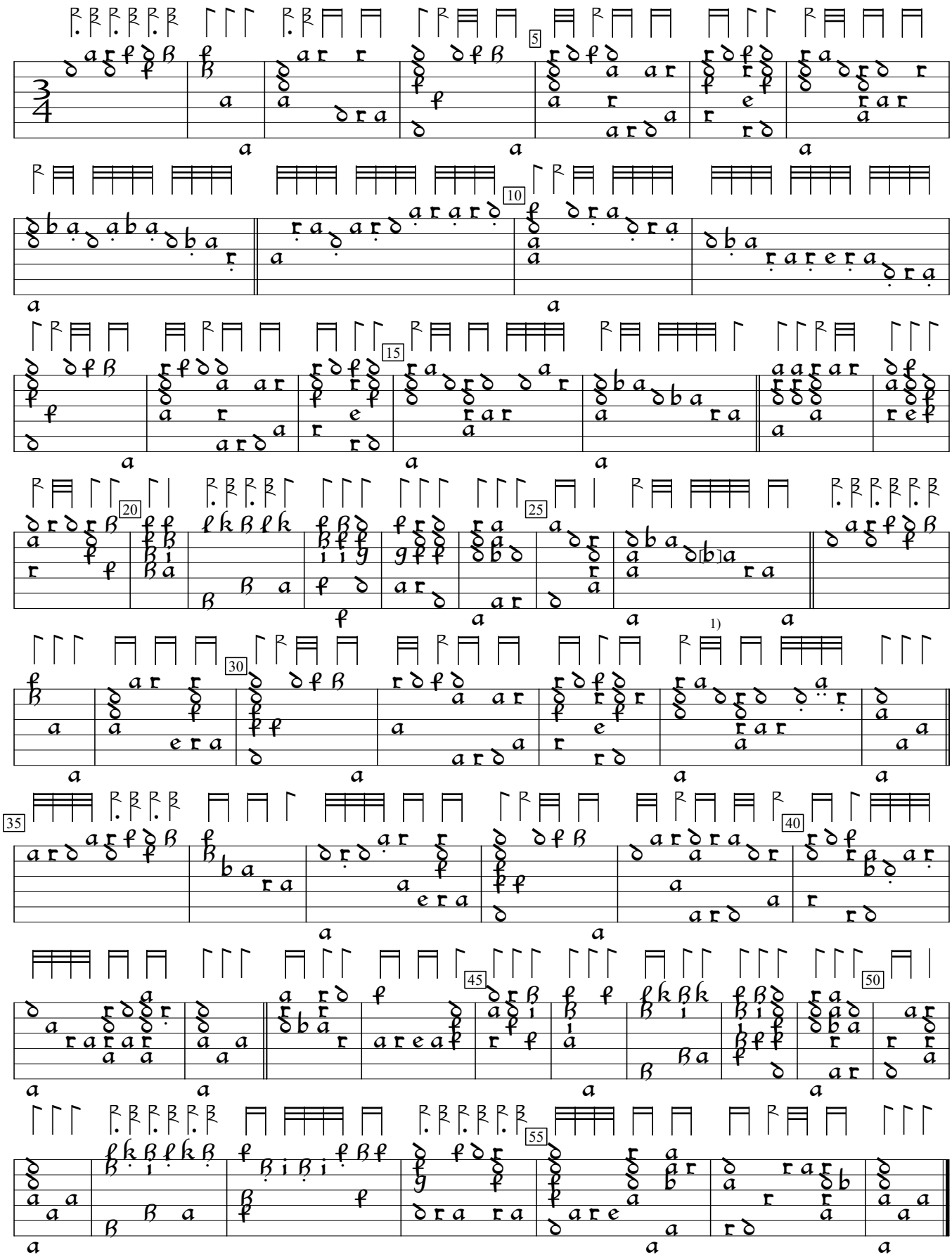

1) c in orig.

PL-Kj:Uniwersytet Jagiellonski mus.ms 40032:Barbarino Lute MS (c.1600), p.334. Encoded and edited by Sarge Gerbode.