254. Volta

Anonymous

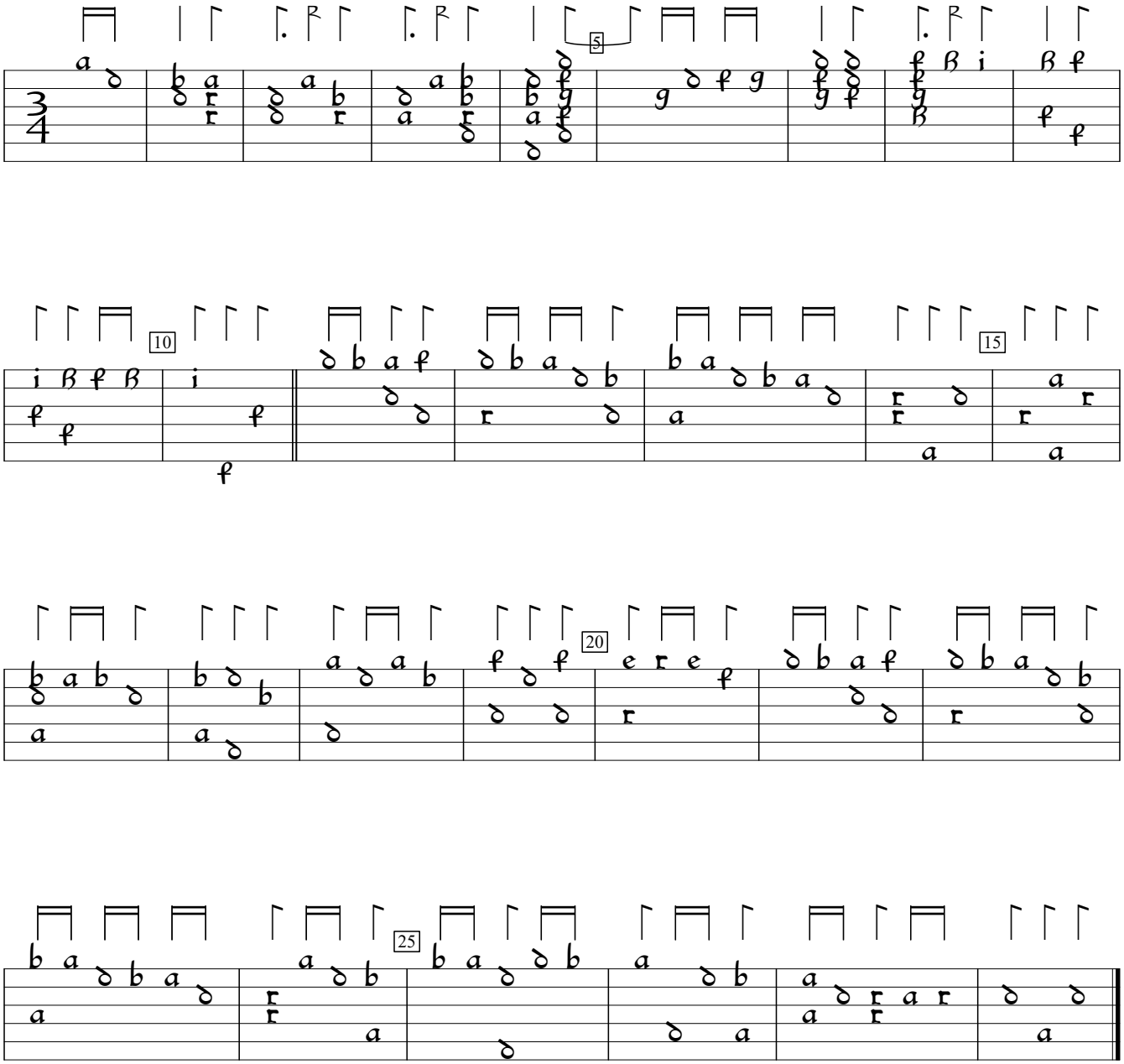

PL-Kj:Uniwersytet Jagiellonski mus.ms 40032:Barbarino Lute MS (c.1600), p.348a. Encoded and edited by Sarge Gerbode.