323. Branle

Anonymous

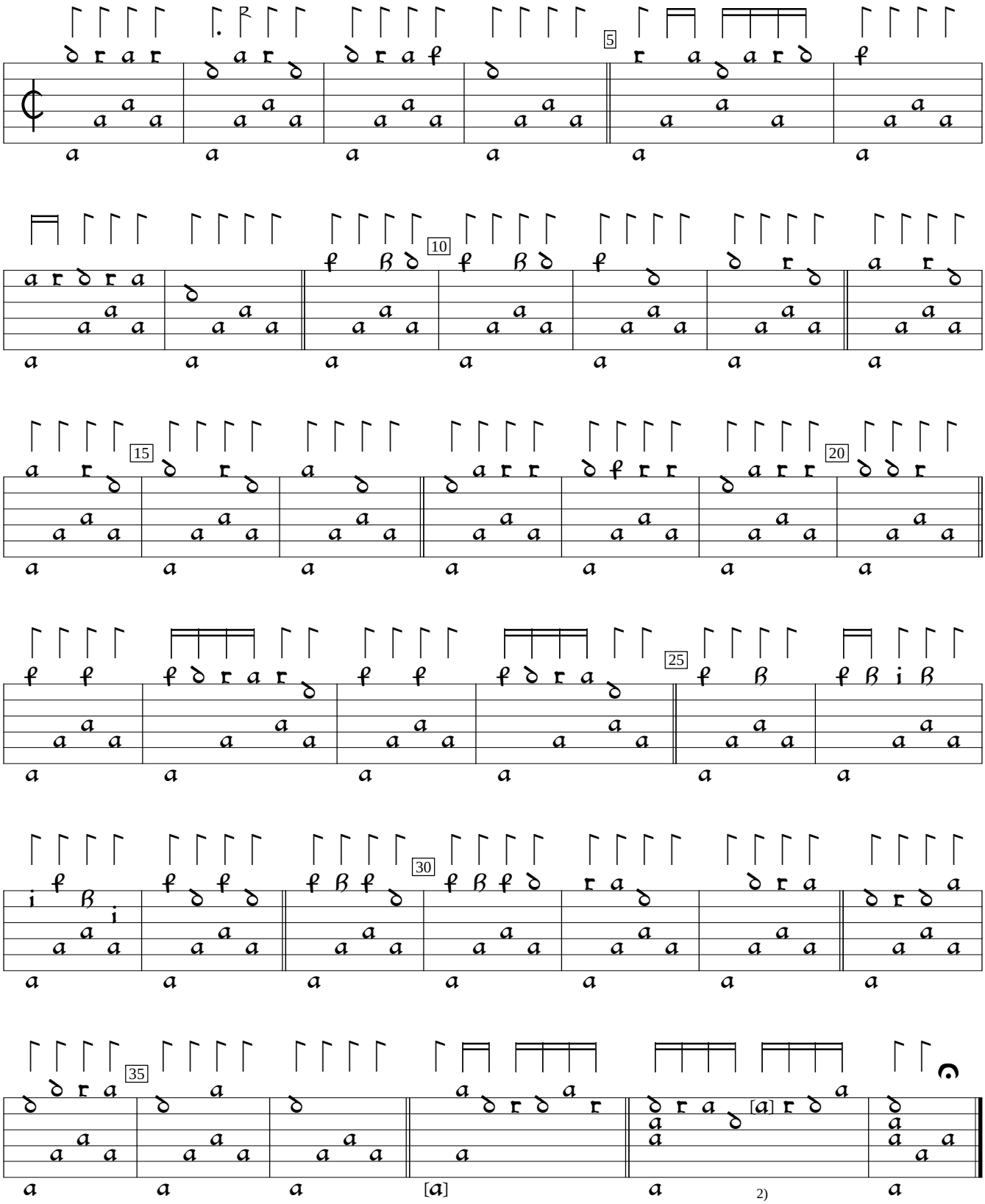

1) Note and rhythm flag indistinct in orig.
2) Notes added by editor.

PL-Kj:Uniwersytet Jagiellonski mus.ms 40032:Barbarino Lute MS (c.1600), p.395a. Encoded and edited by Sarge Gerbode.