7. Qual anima ignorante

(Nollet)

Jean Paul Paladin

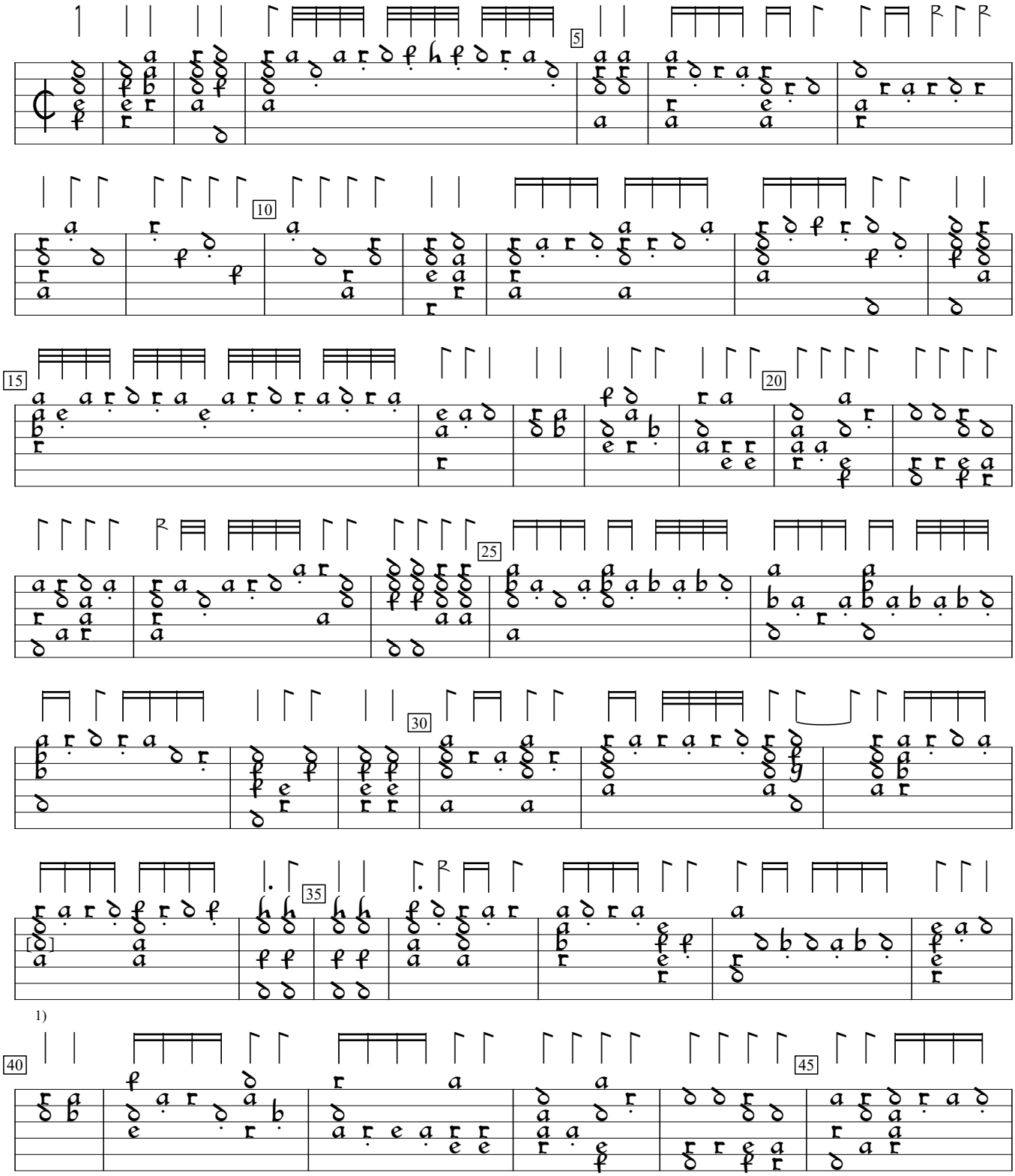

1) c in orig.

Livre de Tablature de Luth (1560), f.10. Encoded and edited by Sarge Gerbode.

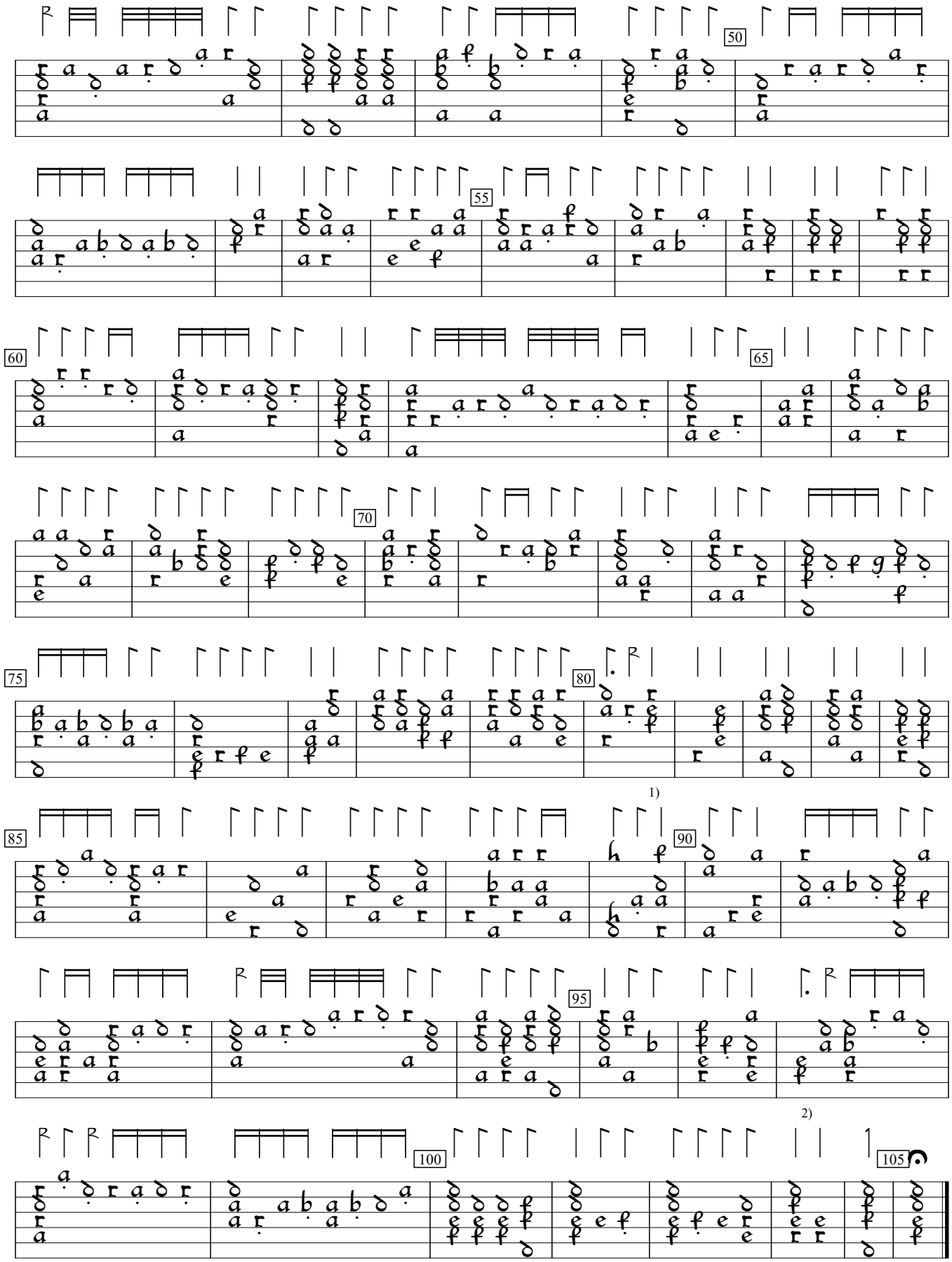

1) Rhythm flag ½ value in orig.
2) Dot added by editor.