30. Galliarde nouvelle

Jean Paul Paladin

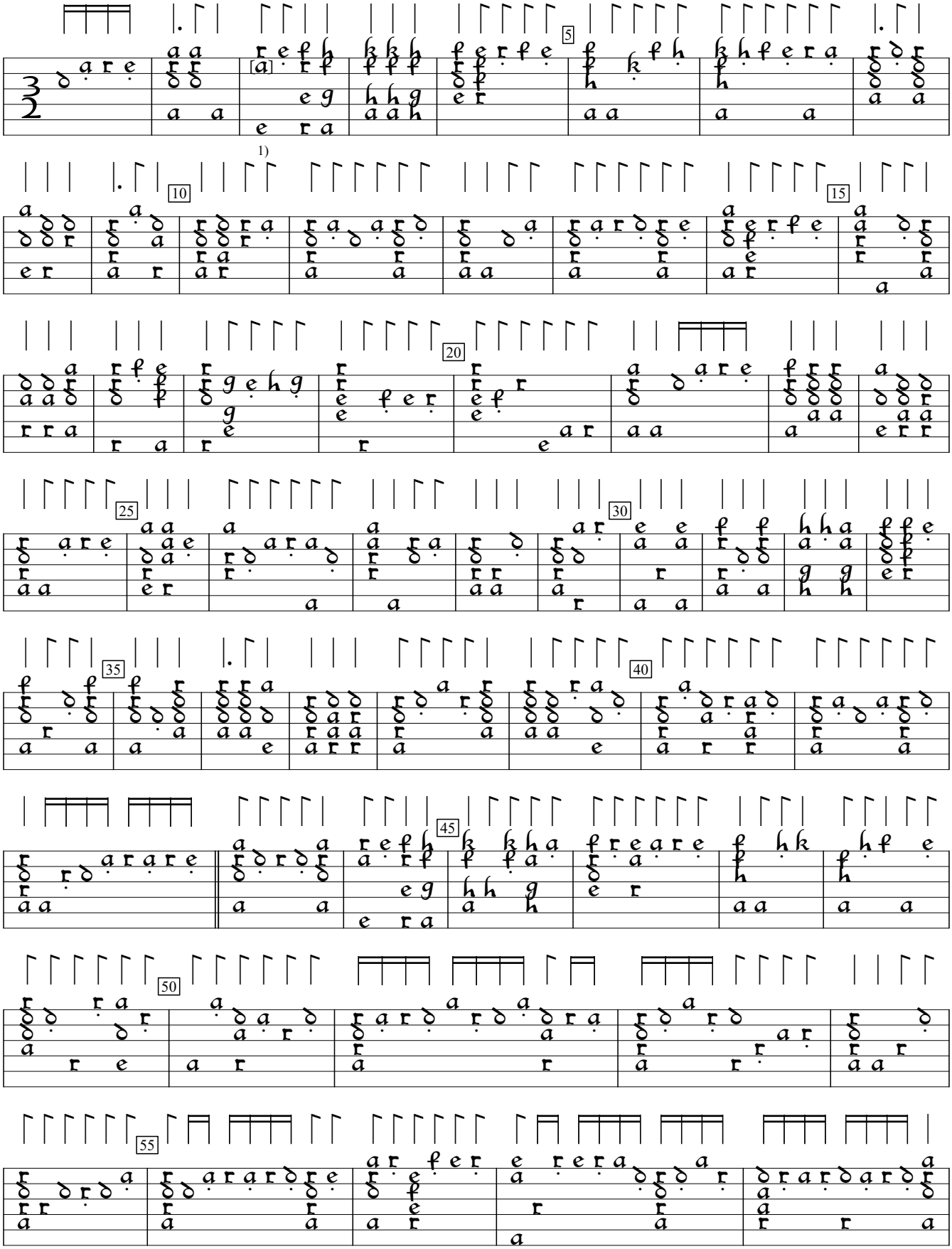

1) k in orig.

Livre de Tablature de Luth (1560), f.39v. Encoded and edited by Sarge Gerbode.

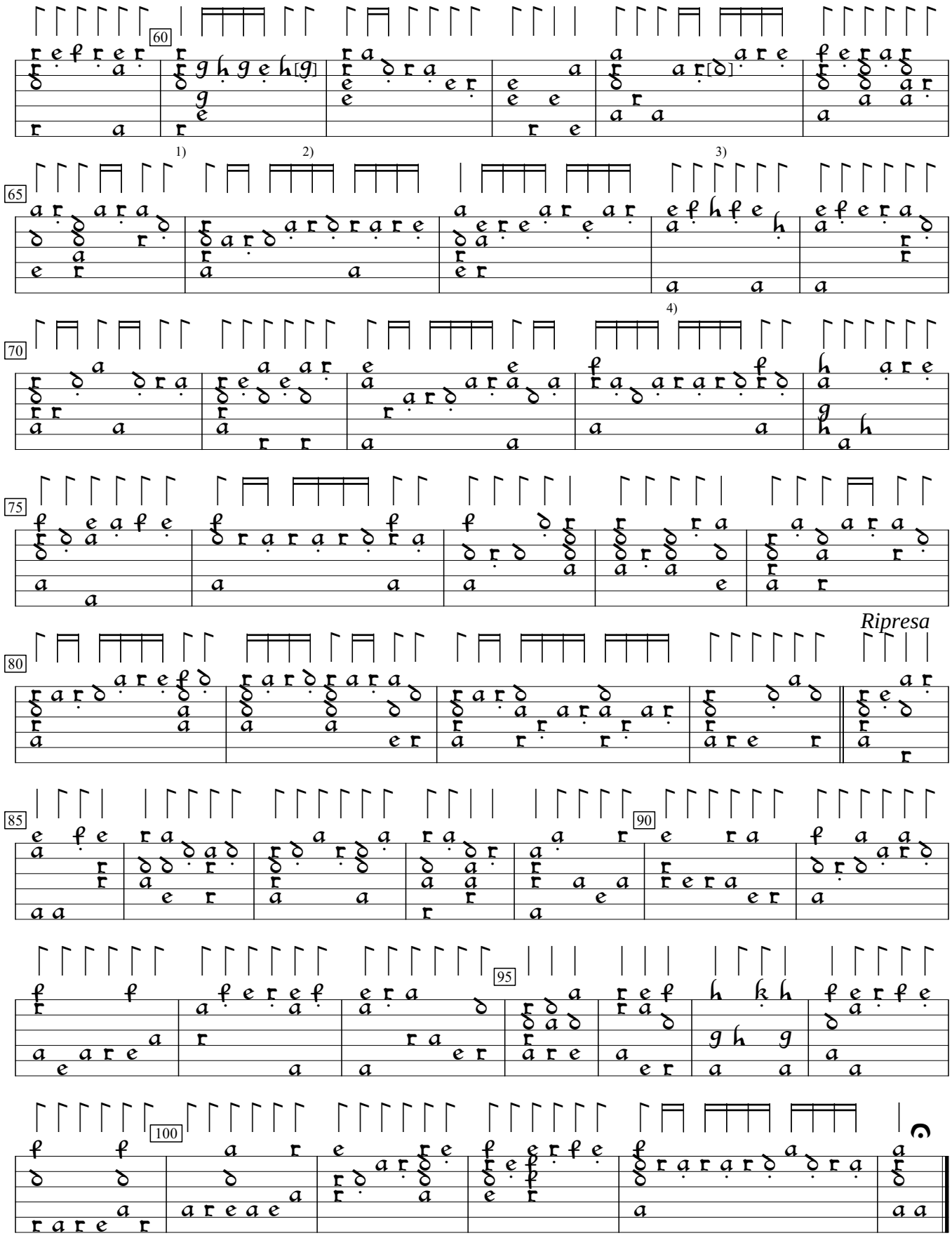

1) Rhythm flag missing in orig.
2) e in orig.
3) b in orig.
4) Rhythm flag missing in orig.